GUERNSEY

BREEDERS' JOURNAL

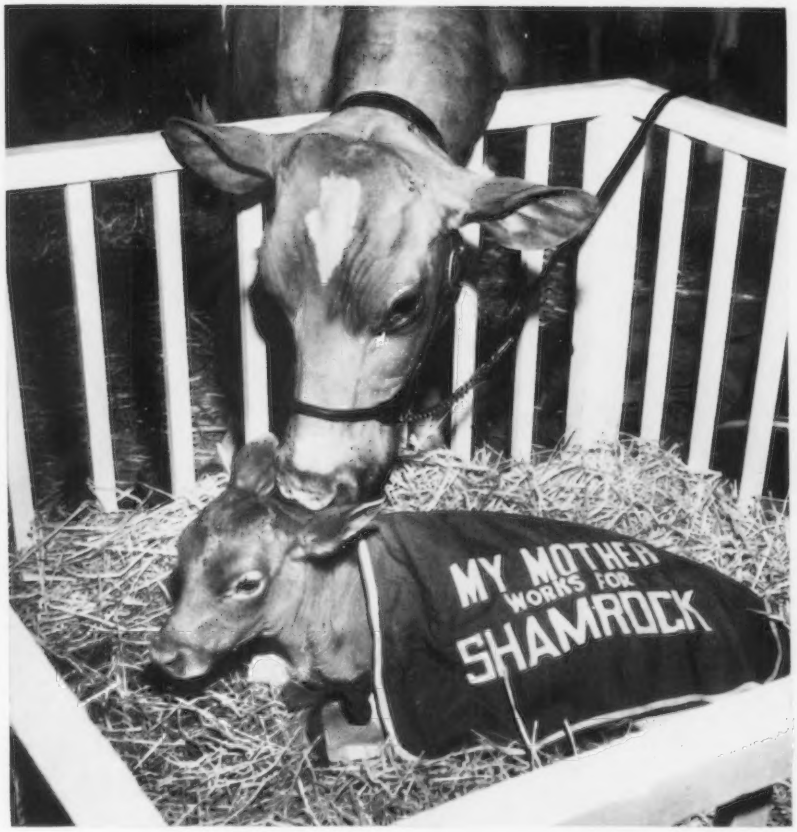

July 23
1958

DEVOTED TO THE PROMOTION OF THE BREED

PRE-EMINENT GUERNSEYS

FOR SALE — Outstanding Young Bulls That Could Help Any Herd

Pre-Eminent Sonny Comet

Born August 3, 1957

His Dam

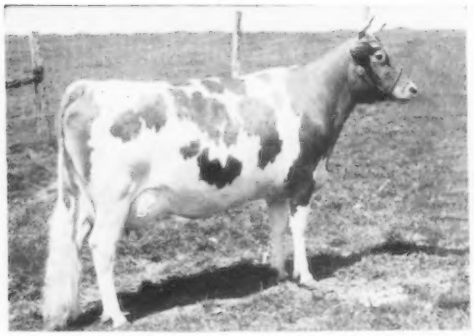

Ideal's Comet's Trixie
15763—838—Jr3—365C—3x
13029—734—Sr4—HIR—305C—3x

Her Sire: **Ideal's Comet**
Sire of Ideal's Comet's Susie,
22016—1036—5yrs—365C—3x.

Her Dam: **Ideal's L. D.'s Trixie**
17860—916—Sr3—365—3x
18915—980—5yrs—365—3x
23141—*1313—6yrs—365—3x
22255—*1235—8yrs—365—3x

Himself

His Sire: **Hominy Hill Sonny**
His 7 nearest dams average 16618 M, 894 F, 3 of them over 1000 lbs. fat.

Sonny's Dam: **Hominy Hill Prince's Sunny, E**
18286—1041—5yrs—365—3x

Pre-Eminent Sonny Clovis

Born August 23, 1957

His Dam

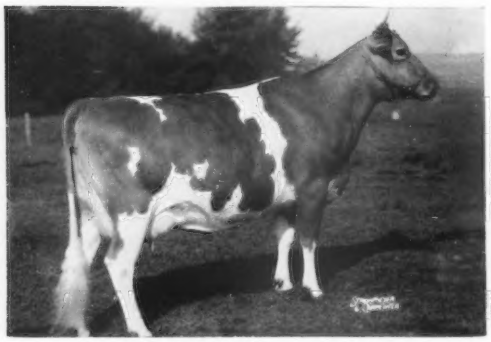

Ideal's Standbest Sally
14449—736—Sr2—365—3x
12823—703—Jr4—HIR—364—3x

Her Sire: **Ideal's Standbest, AR**
45 AR daus., 4/1000, 9/900, 14/800, 29/700, 35/600.

Her Dam: **Ideal's Clarion's Sally**
12780—586—Jr3—HIR—365—2x

Himself

His Sire: **Hominy Hill Sonny**
A grandson of Master's Harp. His 7 nearest dams average 16618 M, 894 F. His dam, Hominy Hill Prince's Sunny, E, *14363—*740—Jr2—305C—3x, 18286—1041—5yrs—365—3x.

These bulls are a choice pair. Pedigrees furnished on request.

Congratulations to Mr. Gerald R. Kinney, Ithaca, Michigan, on the purchase of Pre-Eminent Sonny Claremont, the bull advertised in the May 15 issue of the Journal.

Also, congratulations to Mr. and Mrs. Elmo Albert, Carlyle, Illinois, on the purchase of Pre-Eminent Sonny Coronet, that topped the Missouri State Guernsey Sale.

VISITORS WELCOME AT ALL TIMES

PRE-EMINENT GUERNSEY FARM

HAROLD APPLEY, Manager
J. C. PENNEY, Owner

Accredited Herd
Telephone: Jameson, Mo., Van Dyke 8-4457

Gallatin, Missouri

TWO VERY POWERFUL COWS DUE IN AUGUST TO

WOODACRES FIDES LEADER

Excellent Due August 11

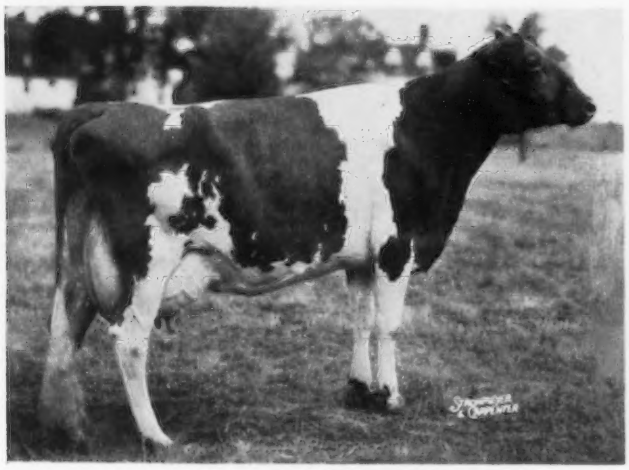

TWIN-HART GUSTA
(Excellent '57)
11582—540—Jr2—HIR—365C—2x, 10750—503—Jr3—HIR—305—2x
Due to sickness last year taken off test but made 1800 lbs. her first 30 days on 2x. Now in excellent condition and should make a fine record.

SIRE: Fairlawn Actor's Leader

DAM: Green Meads Dame Fides
20532—821—7yrs—365—3x

UNDEFEATED Jr. Yrlg. & Res. All-American Jr. Yrlg. '55; 1st 2-Yr.-Old NJGS, Pa. GS '56; 3rd N.G.S., I.D.S. '56.

It is his Junior Get that we plan to show this year.

TWIN-HART GUSTA is one of the real good cows that have been brought back East from the Pacific Coast. She is a double Western Glow May's Royal and a granddaughter of Flying Horse Master's Don.

Her dam is a very attractive cow, classified Very Good and with a record of 12490—572—Sr4—HIR—358—2x.

"Gusta" weighs 1450 pounds. She is the kind to be the dam of a herd sire.

Very Good Due August 23

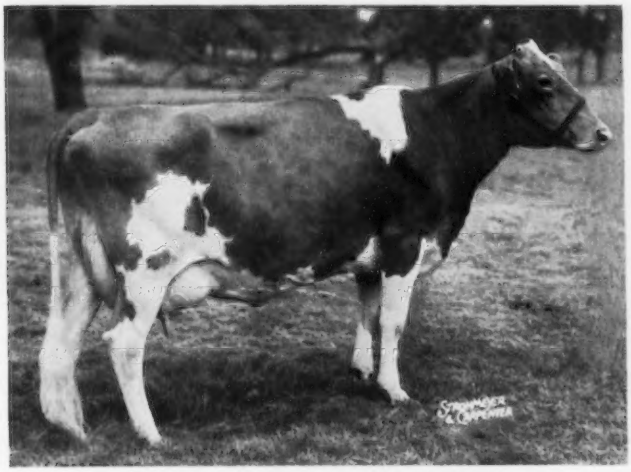

LOCUST GROVE MERIT'S VERNE
(Very Good '56, '57)
15522—833—5yrs—365C—3x, 11427—620—6yrs—305C—2x (pending)
Best Udder Cow N. J. '57; 1st Aged, Md. '57; 2nd Aged N. J., Pa., '57; Member 1st Dairy Herd NDS, IDS, Md. '57.

"VERNE," one of the most attractive cows in our herd, carries a beautiful udder—fore, rear and teat placement, and classified Very Good. She has tremendous length, with great body capacity, and tips the scales at 1520 pounds.

She is a daughter of Fairlawn Actor's Merit (Peerless Actor-Fairlawn K. Glory). Her dam Very Good is a granddaughter of Vallevue Butterfat Beauty.

If you want to add some size and improve udders, a son of Verne has the heritage to fill the bill.

WOODACRES *Royal Guernseys*

BOX 669, PRINCETON, N. J.

FEDERAL ACCREDITED HERD NO. 526851
•
N. J. ABORTION-FREE HERD NO. 424

ATHERTON W. HOBLER, OWNER • M. B. SOWERBY, MANAGER • TEL. HOPEWELL, N. J. 6-0361

Green Meads Farm

(Herd Established 1926)

WE ARE PLEASED TO PRESENT OUR GRAND CHAMPION BULL — TOPSFIELD SPRING SHOW
ALSO RESULTS OF OUR FIRST CLASSIFICATION

NEVER DEFEATED

1st as Sr. Calf
1st as Jr. Yr.
1st as 4-year-old

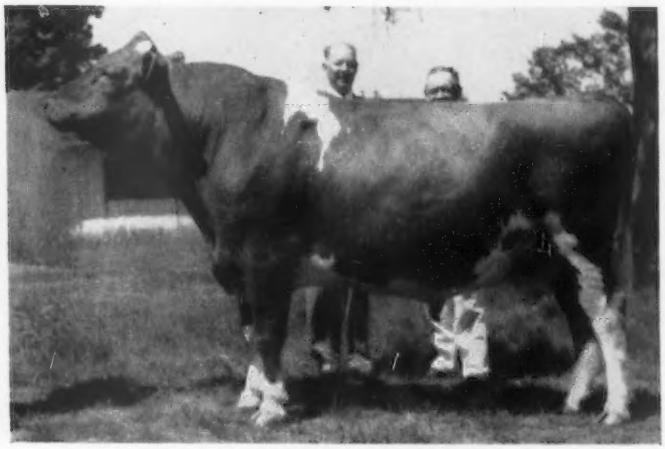

WESTERN GLOW BUTTERFAT TRAVLER

His 3 nearest dams, all Excellent, av. 14309 M, 655 F—2x. 1st prize Sr. Calf, Evergreen Classic, 1954. 1st Jr. Yr., Jr. Ch. & Res. Gr. Ch., Topsfield Spring Show, 1955. 1st Aged Bull, Sr. & Gr. Ch., Topsfield Spring Show, 1958.

HE HAS A VERY PROMISING, UNIFORM GROUP OF DAUGHTERS COMING ALONG IN OUR HERD — GREEN MEADS TRAVLER'S FAIRY, 3rd JR. YR. IN CLASS OF 8, TOPSFIELD SPRING SHOW, 1958.

His Dam EXCELLENT

Western Glow Merry Duchess
Excellent '52 '53 '54 '55
11256—565—Jr2—305C—2x
12833—623—Sr3—305C—2x
15313—743—Sr4—365—3x
14141—641—7yrs—287—3x

Her Son By Halley — Green Meads Grand Duke — Is Our Jr. Herd Sire (See June 15, 1958 Journal).

OUR CLASSIFICATION, APRIL 21, 1958
31 HEAD — 16 VG — 11 D — 4 A

21 HALLEY DAUGHTERS CLASSIFIED AV. 84.4%
12 VG — 8 D — 1 A — AS FOLLOWS:

GEN. APP.	12 VG — 6 D — 3 A
BREED CHAR.	1 E — 8 VG — 9 D — 3 A
RUMP	2 E — 15 VG — 4 D
DAIRY CHAR.	4 E — 13 VG — 4 D
BODY CAP.	5 E — 13 VG — 2 D — 1 A
MAMMARY SYS.	7 VG — 11 D —3 A
TEATS	9 VG — 9 D — 3 A

The Daughters of Langwater Halley Produce Also. His Dam-Daughter Comparison of Records In Our Herd, M.E.—305—2x

26 Daus.	29 Rec. Av.	10781 M	4.5%	487 F
26 Dams	44 Rec. Av.	9945 M	4.5%	453 F
Difference		+836 M	—	+34 F

ADD A LITTLE BUTTERFAT BLOOD TO YOUR HERD WITH
A TRAVLER SON OUT OF A HALLEY DAUGHTER

WE INVITE YOU TO VISIT OUR HERD SOON

Farm is on Route 41 — 3 miles south of U. S. 20 or 5 miles north of Mass. Turnpike — Exit 1
Federal Accredited No. 215854 State Bang's Free Vacc. No. 245

RICHMOND, MASSACHUSETTS

DARWIN S. MORSE, Owner OSCAR D. CRABTREE, Manager

ADVERTISERS

In this Issue

Buy with Confidence !!

American Breeders Service—Ill. 187
Ansmil Farms—Ohio 161
Attebroe Farm—N. Y. 251

Bayard's Bend Farm—Va. Dir. 20
Bayville Farms, Inc.—Va. Dir. II. Cover, 1
Bellemonte—Va. Dir. 21
Belnemus Farm—Va. Dir. 15
Ben Venue—Va. Dir. 6, 7
Bock, George W. Ill. 191
Bomaje—Fla. 230
Bonanza—Idaho 255
Bonneville Farm—Va. Dir. 10
Box 20 188
Brandon Farm—Va. Dir. 8
Broadview Farm—Va. Dir. 17
Brookberry Farm—N. C. 159, 254
Brookside Farm—N. Y. 238
Buckeye Incubator Co.—Ohio 190

Chedco Farm—Mass. 196
Chevrolet Motor Division-GMC—Mich. 189
Clarkdale Farm—Va. Dir. 21
Cloverland Farm Dairies, Inc.—Md. 232
Colby Dale Farm—Mich. 193
Cone's Dairy—Fla. 230
Cove Hollow Farm—N. Y. 252
Cronin Farm—W. Va. Dir. 22
Curtiss IMproved Stud Service, Inc.—Ill. Dir. 9

Dairy Association—Vt. 191
Dairy Equipment Co.—Wis. 188
Davisson Farms—W. Va. Dir. 24
Deep Lake Farm—Conn. 240
Deerpath Farms—Va. Dir. 18
Dinsmore Dairy Co.—Fla. III. Cover
Diversified Farms—Idaho 225

Edisto Farms—S. C. 227
Elkhardt Guernsey Farm—Va. Dir. 21
Ellerslie Guernsey Farms—Va. Dir. 8
Elvadale Farm—Ill. 239

Fairholm Farm—Va. Dir. 16
Fairview Guernsey Farm—Va. Dir. 11
Florida Guernseys—Fla. 230
Flying Horse Farm—Mass. 183

Golden Haven Farm—Ind. 206
Grand View Guernsey Farm—N. C. 253
Grandvu Farms—Wis. 252
Granger Sales Co.—Conn. 191
Green Meads Farm—Mass. 159
Greystone Farm—N. Y. 250

Hamhurst Farm—Va. Dir. 14
Hartridge Farms—W. Va. Dir. 22
Henslee Farm—Ill. 185
Hideaway Farm—Ohio 252
Holiday Hill Farms—W. Va. Dir. 23
Holliknoll Farm—Va. Dir. IV. Cover
Homeacres Farm—Va. Dir. 18

Idacrest Farm—Idaho 255
Idaho Guernseys—Idaho 225
Ideal Guernsey Farms—N. J. 152
Ingestre Farm—Va. Dir. 8
Ingleside Farm—Va. Dir. 14

Jo-Be Farm—Nebr. 233

Klenzade Products, Inc.—Wis. 191
Klondike Farm—N. C. 155

Laacke Co., R.—Wis. 191
Laurel Cliff Farm—Va. Dir. III. Cover
Lauxmont Farm—Pa. 192
Lerson Lawn Farm—N. Y. 237
Limestone Creek—N. Y. 236
Llangollen—Va. Dir. 5

Marcam Farm—Canada 195
McDonald Farms—N. Y. 194
Meadowbrook Farm—N. Y. 238
Merryman Co., The—Md. IV. Cover

New York Guernseys—N. Y. 236-238, 250, 251
Norman's Kill Dairy—N. Y. 238
North Farm—R. I. 162
Nutshell Farm—Va. Dir. 17

Oakdale Dairy Farm—Va. Dir. 18
Okenham Farm—Va. Dir. 10

Parker's Guernsey Farm—Ga. 226
Pennsylvania G. B. A.—Pa. 228, 229, 234, 235
Pickwick Farm—Va. Dir. 16
Pleasant View Farm—Va. Dir. 8
Pre-Eminent Guernsey Farm—Mo. II. Cover
Prestdale Farm—Idaho 255

Quail Roost Farms—N. C. 256

Richview Dairy Farm—Va. Dir. 9
Riverbend Farm—W. Va. Dir. 23
Rivers, Stewart—Va. Dir. 17
Robinlawn Farm—Va. Dir. 10
Robin Roost Farms—Tenn. 249
Rosegill Farm—Va. Dir. 20

Southampton Guernsey Farm—Va. Dir. 18
Southeastern G. B. A.—Va. Dir. 21
Stanhope Farms—Va. Dir. 11
Strohmeyer & Carpenter—N. Y. 187
Sunnyside Farm—N. Y. 236
Sycamore Farms—W. Va. Dir. 23

Transcript Printing Co.—N. H. 188

Ubilla Farm—Idaho 225

Valley Set Farm—Ind. 186
Virginia A. B. A., Inc.—Va. Dir. 12, 13

Walnut Grove Farm—Va. Dir. 10
Wandering Brook Farm—N. Y. 236
Westlynn Farm—Idaho 255
Weston Mfg. Co.—Colo. 187
West Virginia A. B. C., Inc.—W. Va. Dir. 24
West Virginia G. B. A.—W. Va. Dir. 22
Wethersfield Farm—N. Y. 250
Whatcom County—Wash. 231
Wilburn & Upaway Farms—Va. Dir. 19
Willowby Farms—N. Y. 237
Will-O-West Guernsey Farm—Wash. 231
Windrift Farm—Va. Dir. 21
Woodacres—N. J. 149
Woodside Farm—Ohio 231

Chat . . .

GREEN MEADS FARM, owned by DARWIN S. MORSE, at Richmond, Mass., well-known to Guernsey breeders, was the subject of a feature story in the June issue of The MORGAN HORSE magazine. Mr. and Mrs. Morse, who are sponsoring an invitational weanling Morgan sale this fall, were pictured with some of their Morgan horses.

The many friends of JAMES CHRISTIAN, Lake Placid, Fla., will be interested to know that Jim has recently accepted a position with NOBA, Tiffin, Ohio, and will be working in the State of Florida.

PROF. T. A. BAKER, Delaware Agricultural Experiment Station, Newark, Superintendent of official testing for the State of Delaware, and in charge of the University herd for a number of years, retired on June 30. His duties will be assumed by DR. G. F. W. HAENLEIN.

BILL AND GAIL EMBURY, Larch Hollow Farm, Warsaw, N. Y., have another boy, William Sutton Embury, Jr., born on June 19. Congratulations.

IMPORTANT NOTICE

Watch "THE PRICE IS RIGHT," one of Television's Most Popular Shows, on Thursday Evening, July 24 . . . Registered Guernseys from Deep Lake Farm, Lakeville, Conn., will be featured . . . SEE YOUR LOCAL TV LISTINGS FOR TIME AND STATION.

State and National Fieldmen who attended the Fieldmen's Conference at the Home Office, Peterborough, N. H., April 30-May 1.

Entered as Second Class Matter, December 15, 1909, at the Post Office, Peterborough, New Hampshire, under act of March 3, 1879. Acceptance for mailing special rate of postage provided in section 1113, Act of October 3, 1917; Authorized August 9, 1918.

Ideal Guernsey Farms

GOLDEN GUERNSEY

BUILDING ☆ FOR ☆ A ☆ CENTURY

HOME OF THE BREED'S GREATEST PRODUCING HERD

NO BUSINESS TRANSACTED ON SUNDAY

3 HEAD Consigned — **THE ONTARIO CLASSIC SALE, Wednesday, July 30, 1958**

Fraserdale Farms, Concord, Ontario

Fannie's Paternal Sister

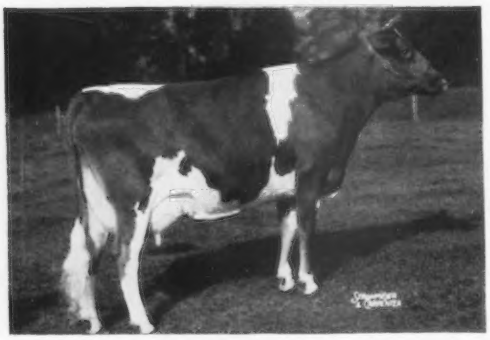

Ideal's Gallant's Trixie

*14163—*666—Sr2—305C—3x, Class Leader 6th milk, 7th fat: *20534—1026—Sr3—365—3x, Class Leader 7th milk. Honorable Mention All-American 3-Year-Old, 1955.

Ideal's Gallant Fannie

Born December 12, 1953

15127—727—Sr3—365—3x (pending). Bred November 6, 1957 to Ideal's Ninsuper, he by Ideal's Superior, out of Ideal's Beacon's Nina, 20385—1223—5yrs—365—3x, 20195—1210—7yrs—365C—3x.

Sire: **Ideal's Gallant,** a son of Ideal's Beacon, out of Rock Creek Pretty, 5 records including 16692—812—7yrs—365—3x.

Dam: **Ideal's Mara Fannie**
10857—489—Sr2—305C—3x
19412—894—7yrs—365C—3x

Ideal's Superior's Ida

Born April 15, 1956

Pasture-bred to Ideal's Support, he by Superior out of Ideal's Rose King's Susie, 11815—740—Sr2—365—3x.

Sire: **Ideal's Superior** (see opposite)

Dam: **Ideal's Whitman's Ida**
12145—638—Jr2—365C—3x
17608—868—Sr3—365C—3x
13321—648—Sr4—HIR—365—2x
A daughter of Ideal's Whitman.

Ida's Sire

Ideal's Superior

41 daughters with 59 records over 700, av. 15773—843. One of the greatest sires of the breed. His daughters speak for themselves.

Mignon's Granddam

Mary-belle of Spreading Elm

11064—534—Jr3—305C—3x, 15584—782—Jr4—365C—3x
18667—926—6yrs—365C—3x

Ideal's Rancher's Mignon

Born April 9, 1956

Pasture-bred to Ideal's Support — see service sire of Ida, above.

Sire: **Ideal's Rancher,** a son of Beacon, out of Summitstead's Rosette, 15155—823—11yrs—365—3x.

Dam: **Ideal's May Royal's Mary-belle**
15248—776—5yrs—365—3x

Please take notice of our Canadian consignments.
3 really fine animals — 2 close heifers — 1 very fine big cow.

"IT'S ALL IN THE RECORDS"

JACOB TANIS & SONS, Proprietors
JOHN TANIS, D. V. M.
LLOYD B. SIMMONS, Herdsman

GOLDEN GUERNSEY

IDEAL GUERNSEY FARMS

Augusta - Sussex County - New Jersey

The American Guernsey Cattle Club

OFFICERS AND EXECUTIVE COMMITTEE

Gavin W. McKerrow, Pewaukee, Wis., President, '61.
Lloyd S. Riford, Auburn, N. Y., Vice-President, '60.
Lloyd B. Wescott, R. 3, Clinton, N. J., 2nd Vice-President, '63.
Robert D. Stewart, Secretary-Treasurer.
Kenneth A. Brighton, Attorney.
Merritt H. Adamson, Jr., Camarillo, Calif., '62.
Alvin C. Bush, R. D. 2, Muncy, Pa., '60.
W. W. Fitzpatrick, Quail Roost Farms, Rougemont, N. C., '62.
Delbert H. Kingston, Cary, Ill., '62.
Otto H. Liebers, Lincoln, Nebr., '59.
Jack Lively, 11200 Denton Drive, Dallas 29, Texas, '63.
John Lyman, Middlefield, Conn., '61.
R. H. McMurtrie, Huntingburg, Ind., '60.
Kenneth C. Price, Port Orchard, Wash., '59.
G. R. Walker, Stonville, Miss., '59.
John D. Worthington, Bel Air, Md., '61.
Howard J. Ziegler, Clyde, Ohio, '63.
(Year indicates Committee term expiration.)

ADMINISTRATION

Robert D. Stewart, Secretary-Treasurer.
Herbert C. Nichols, Office Manager and Asst. Comptroller.

COMPTROLLER

F. Russell Abbott.

HERD REGISTER

Irving E. Nichols, Director.

PURCHASES AND PRODUCTION

Elmer H. Shattuck, Director.
Leonard E. Cashion, Asst.-Production.

PERFORMANCE

Official Testing, Classification, Pedigrees and Performance Register.
Clarence W. Greenie, Director.
Socrates Kereazis, Asst.
George N. Eastman, Asst.

GUERNSEY BREEDERS' JOURNAL

Richard G. Price, Managing Editor-Advertising.
John W. Atwood, Asst. Editorial-Advertising.
Arlene M. Delaney, Asst. Editorial.
John R. Wheeler, Asst. Advertising.

PROMOTION

Ray L. West, Director.
Harold W. Adams, Asst.

EXTENSION

George W. Chambers, 342 W. Bridge St., Owatonna, Minn. Territory: Iowa, Kansas, Minnesota, Missouri, Nebraska, North Dakota, South Dakota and Wisconsin.
George B. Collins, 103 Gazette Bldg., Texarkana, Texas. Territory: Arkansas, Louisiana, Mississippi, Oklahoma, Tennessee (area west of Tenn. River) and Texas (except extreme southwestern tip).
M. L. Dawdy, 314 Robertson Bldg., 4th and Main St., Lafayette, Ind. Territory: Illinois, Indiana, Kentucky, Michigan and Ohio.
A. Wendell Fuhriman, Room 12, Thatcher Bldg., Logan, Utah. Territory: Arizona, California, Colorado, New Mexico, Nevada, Southwestern Texas, and Utah.
C. J. Jacobs, 103 Lanier Bldg., West Point, Ga. Territory: Alabama, Florida, Georgia, North and South Carolina and Tennessee (except area west of Tenn. River).
A. M. MacKay, 120 West Church St., Frederick, Md. Territory: Delaware, District of Columbia, Maryland, New Jersey, Pennsylvania, Virginia and West Virginia.
Elmer J. Meadows, Room 302, Corbett Bldg., Portland 4, Ore. Territory: Idaho, Montana, Oregon, Washington and Wyoming.
Joseph Pendergast, 3 Main St., Cobleskill, N. Y. Territory: Connecticut, Maine, Massachusetts, New Hampshire, New York, Rhode Island and Vermont.

TYPE CLASSIFICATION

Lawrence O. Colebank, 1 Circle Hill Drive, Knoxville 19, Tenn.

GUERNSEY

BREEDERS' JOURNAL

Vol. 102 — No. 2

CONTENTS

FOR THE ISSUE OF JULY 23, 1958

THE COVER

Part of the Shamrock Dairy display at the 1957 Arizona State Fair. Shamrock Dairy is owned by W. T. McClelland and Son, Tucson, Ariz.

FEATURE ARTICLES

Show So Dairymen Will Know—By Richard G. Price 154
From the Home Office—By Robert D. Stewart 163
1958 Fair Dates 164
Fair Highlights 166
Getting Started in Cattle Showing—By Patrick J. King 167
A Great Dairy Breed Breeds Long-Lived Cows—Part II.—By Melvin Scholl 168
1958 Guernsey Scholarship Training Program 172
The 1958 All-American Program 174
Court Accepts Blood Typing in Falsified Pedigree Case 175
Strafford County, N. H., Show 176
Mississippi State Field Day—By George B. Collins 176
Dutchess County, N. Y. Banquet—By Joseph Pendergast 176
Tennessee Junior Sale—By C. J. Jacobs 178
Louisiana State Junior Sale—By George B. Collins 178
Wealwood Dispersal 179
35th Annual South Carolina Sale 179
Westmoreland County, Pa., Heifer Sale—By Joseph Kuma 179

DEPARTMENT INDEX

Advertisers in This Issue 151
Classification Schedule 160
Youth Activities 182
Something New 184
What the Cows Are Doing on Official Test 241-248

CHANGES AMONG THE LEADERS:

Colbys Galita 180
Fairlawn K. Chic 180
Fairlawn K. Choice 181
Ideal's L. D.'s Petunia 181
Delwake Gab's Isabel 181
Forge Hill Chalgladys 181

Subscription Price: United States, South America and Central America, $2.00 for 1 year; $5.00 for 3 years; $7.00 for 5 years. Canada, 60¢ additional per year. Foreign, $4.50 per year.

CLOSING DATES FOR ADVERTISING COPY

7th of the month preceding for issue of the 7th.
23rd of the month preceding for issue of the 23rd.

Published the first and fifteenth of each month by The American Guernsey Cattle Club, 70 Main St., Peterborough, New Hampshire.

Telephone: WAlnut 4-3344

© 1958, by The American Guernsey Cattle Club.

Show . . .

So Dairymen Will Know

IN all parts of the country, dairymen are starting to look over their herds, select show prospects, and make plans to be a part of the 1958 show season. Showing is an important part of any purebred dairyman's program. The show ring provides the setting for the display windows, through which dairymen may show the results of their work and accomplishments. Showing is a means to more effective merchandising. It helps sell cattle —it helps sell the breed. Many dairymen, who never find time to visit other dairy farms, may attend a show. If your herd is a part of the *SHOW*, they will *KNOW* about the job you are doing in developing a high quality herd.

Showing cattle at county fairs, local parish shows, State Fairs and at the National level is important. Through the efforts of the showmen, the breed is on display. Thousands of people from all walks of life, at least for a fleeting moment, come in contact with this important phase of breeding and developing better type dairy cattle.

The drama of the show ring attracts the attention and interest of dairymen everywhere. At these shows, old friendships are renewed and new acquaintances are made. Showmen welcome the opportunity to talk about their animals and display their accomplishments. They know that through showing, they may create a desire on the part of some to want to build better type herds. They realize that when this spark is kindled by their efforts they will be rewarded through an increased demand for the better type animals in the breed.

Showmen thrill to winning under capable, qualified judges. They are proud to be a part of the show. They take pride in doing their part to focus attention on their chosen breed. They *SHOW* and *KNOW* that the contacts made are important in selling their herds and breeding programs. They perform a real service to the purebred dairy industry.

Whenever possible, do your part, *SHOW* so more may *KNOW* about *GUERNSEYS.*

Richard H. Price

Golden Guernsey, Inc.

Officers

Gavin W. McKerrow, Pewaukee, Wis., President, '61.
Lloyd S. Riford, Auburn, N. Y., Vice-President, '60.
Robert D. Stewart, Secretary-Treasurer.
F. Russell Abbott, Comptroller, Ervin F. Diamond, Asst.

Golden Guernsey Committee

W. W. Fitzpatrick, Chairman, Quail Roost Farms, Rougemont, N. C., '61.
Merritt H. Adamson, Jr., Camarillo, Calif., '60.
Otto H. Liebers, Route 1, Lincoln 2, Nebr., '61.
Jack Lively, 11200 Denton Drive, Dallas, 29, Texas, '61.
Gavin W. McKerrow, Pewaukee, Wis., '59.
Kenneth C. Price, Port Orchard, Wash., '60.
Frank D. Brown, Jr., Port Deposit, Md., '59.
(Year indicates Committee term expiration.)

Administration

J. Frank Johnson, Director of Public Relations.
W. Donald Moffat, Director of Milk Sales.
Mike Stuhlsatz, Representative.
Ida L. Schmid, 3509 Cummings Lane, Chevy Chase, Md., Representative.

Field Representatives

FLORIDA
J. McK. Jeter, 904 Ave. M., S. E., Winter Haven, Fla.

MICHIGAN
Floyd L. Greenburg, 753 W. Morrell St., Jackson, Mich.

NEW ENGLAND
Edmund G. Woodcock and Merrill P. Richey, 43 Hope Ave., Worcester, Mass.

TRI-STATES
Keith E. Swanson, 1900 South Willow, Sioux Falls, S. Dak.

STATE REPRESENTATIVES

CALIFORNIA
Arthur W. Telfer, Sec.
California G. C. C., Inc., Room 401, Calif. Fruit Bldg., Sacramento 14, Calif.

ILLINOIS
George A. Campbell, Jr., Field Sec., Illinois G. B. A., Inc., 5 North River Street, Batavia, Ill.

INDIANA
E. T. Wallace, Sec.
Ind. G. B. A., 412 Robertson Bldg., Lafayette, Ind.

MARYLAND
R. A. McLaughlin, Field Sec., Maryland Co-op. G. B. A., Box 247, Lutherville, Md.

MD., VA., N. CAR. AND S. CAR.
Marjorie H. Vassar, R. N., Room 204, Lyric Bldg., 9th and Broad Streets, Richmond 19, Va., Area Representative.

MISSOURI
G. B. Secker, Field Representative.
Missouri G. B. A., Palmyra Rd., Hannibal, Mo.

NEW JERSEY
Wm. M. Nulton, Jr., Field Sec.
Louis Gruninger, Asst. Field Sec.
New Jersey G. B. A., New Jersey Agricultural Exp. Sta., New Brunswick, N. J.

NEW YORK
B. J. H. Rikert, Business Manager.
New York G. B. Co-Op., 1606 E. Erie Blvd., Syracuse, N. Y.

NORTH AND SOUTH CAROLINA
Mack H. Alman, Field Representative, North and South Carolina G. B. Associations, 114 Brookside Rd., Spartanburg, S. C.

OHIO
Howard R. Davis, Jr., Executive Secretary.
Robert E. Jones, Fieldman, Ohio G. B. A., 12 West New England Ave., Worthington, Ohio.

PENNSYLVANIA
William H. Juzi, Business Manager.
Lloyd R. Eyler, Golden Guernsey Representative.
Arthur L. Mulford, Golden Guernsey Sales Representative.
John B. Blyholder, Jr., Northeastern Fieldman. Pennsylvania G. B. A., 601 Payne Shoemaker Bldg., P. O. Box 491, Harrisburg, Pa.
Charles W. Van Horn, Southeastern Fieldman, R. D. 2, Lansdale, Pa.
Willard W. Walton, Western Fieldman, 211 Coulter Bldg., Greensburg, Pa.
John B. McVaugh, Newark, Del. Delaware and Pennsylvania Fieldman.

VIRGINIA
K. M. Mace, Field Sec., George R. Pankey, Asst. Virginia G. B. A., Room 204, Lyric Bldg., 9th and Broad Streets, Richmond 19, Va.

WISCONSIN
John A. Lindsey, Field Sec., Wisconsin G. B. A., Box 14, Waukesha, Wis.

THANKS TO THE FOLLOWING BREEDERS ON THEIR RECENT PURCHASES OF NEW HERD SIRES:

THREE SONS OF IDEAL

1. KLONDIKE IDEAL'S JAFFRAY
Born April 4, 1957
Sold to C. R. HINSON, Bennettsville, S. C.

Dam: **Klondike Paulette,** E '52
12163—675—Sr4—365C—3x
12869—740—6yrs—365C—3x

2. KLONDIKE IDEAL'S BRANDON
Born March 5, 1956
Sold to OAK HILL ACADEMY, Mouth of Wilson, Va.

Dam: **Klondike Premost Margie,** VG '52
12358—616—Jr2—365—3x
14078—725—Sr4—365—3x

3. KLONDIKE IDEAL'S JASON
Born December 22, 1955
Sold to J. C. RANDLE & SONS, Kings Mountain, N. C.

Dam: **Klondike Ray Janie**
11959—623—Jr3—365C—3x
12237—635—Jr4—365—3x

THEIR SIRE:

KLONDIKE MOLLIE'S IDEAL

Sire: **Klondike Holliraider, AR**

Dam: **Klondike Mollie,** VG '48 '52 at 13 years
13478—584—Jr2—365—3x
15417—693—Sr3—365C—3x
17126—710—A—3x

TWO SONS OF FERNMOST

1. KLONDIKE FERN'S SENTRY
Born November 11, 1956
Sold to J. WATT WEIR, JR., Blackstock, S. C.

Dam: **Klondike Libby,** E '52
13516—592—6yrs—365C—3x
15662—704—8yrs—365—3x

2. KLONDIKE FERN'S PRIMATE
Born February 16, 1957
Sold to B. F. RUTHERFORD, Bristol, Tenn.

Dam: **Klondike Premost Hilda**
11781—524—Jr2—365C—3x

WE HAVE OTHER VERY PROMISING SONS OF THESE SIRES FOR SALE OUT OF DAMS WITH RECORDS LIKE THESE.

THEIR SIRE:

KLONDIKE FERNMOST

His Dam

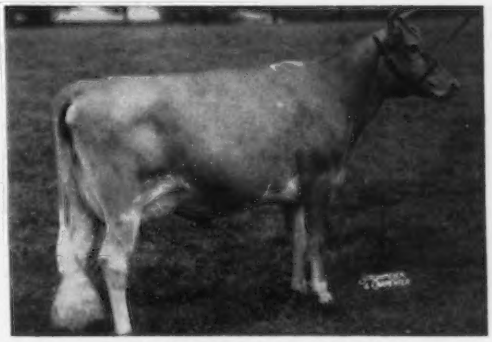

Klondike Hollifern, VG '52
11848—605—Sr3—365C—3x
12458—648—Sr4—365C—3x
13621—673—6yrs—365—3x
FERNMOST is by Appin's Main Stay

KLONDIKE FARM **Elkin, North Carolina**

T. B. Accredited Herd No. 1057 — Bang's Accredited Herd No. 6 — Calfhood Vaccinated

ESTATE THURMOND CHATHAM, Owner T. F. COOLEY, Manager

Guernsey Calendar 1958

JANUARY						
S	M	T	W	T	F	S
			1	2	3	4
5	6	7	8	9	10	11
12	13	14	15	16	17	18
19	20	21	22	23	24	25
26	27	28	29	30	31	

FEBRUARY						
S	M	T	W	T	F	S
						1
2	3	4	5	6	7	8
9	10	11	12	13	14	15
16	17	18	19	20	21	22
23	24	25	26	27	28	

MARCH						
S	M	T	W	T	F	S
						1
2	3	4	5	6	7	8
9	10	11	12	13	14	15
16	17	18	19	20	21	22
23	24	25	26	27	28	29
30	31					

APRIL						
S	M	T	W	T	F	S
		1	2	3	4	5
6	7	8	9	10	11	12
13	14	15	16	17	18	19
20	21	22	23	24	25	26
27	28	29	30			

MAY						
S	M	T	W	T	F	S
					1	2
3	4	5	6	7	8	9
10	11	12	13	14	15	16
17	18	19	20	21	22	23
24	25	26	27	28	29	30
31						

JUNE						
S	M	T	W	T	F	S
1	2	3	4	5	6	7
8	9	10	11	12	13	14
15	16	17	18	19	20	21
22	23	24	25	26	27	28
29	30					

JULY						
S	M	T	W	T	F	S
		1	2	3	4	5
6	7	8	9	10	11	12
13	14	15	16	17	18	19
20	21	22	23	24	25	26
27	28	29	30	31		

AUGUST						
S	M	T	W	T	F	S
					1	2
3	4	5	6	7	8	9
10	11	12	13	14	15	16
17	18	19	20	21	22	23
24	25	26	27	28	29	30
31						

SEPTEMBER						
S	M	T	W	T	F	S
	1	2	3	4	5	6
7	8	9	10	11	12	13
14	15	16	17	18	19	20
21	22	23	24	25	26	27
28	29	30				

OCTOBER						
S	M	T	W	T	F	S
			1	2	3	4
5	6	7	8	9	10	11
12	13	14	15	16	17	18
19	20	21	22	23	24	25
26	27	28	29	30	31	

NOVEMBER						
S	M	T	W	T	F	S
						1
2	3	4	5	6	7	8
9	10	11	12	13	14	15
16	17	18	19	20	21	22
23	24	25	26	27	28	29
30						

DECEMBER						
S	M	T	W	T	F	S
	1	2	3	4	5	6
7	8	9	10	11	12	13
14	15	16	17	18	19	20
21	22	23	24	25	26	27
28	29	30	31			

Sales

JULY

July 24. Ford's Landing Guernsey Dispersal, Claude Myers, Plumsteadville, Pa., owner. Sale at the Pavilion, Lancaster, Pa., 7:00 p. m. D. S. T., managed by the Pennsylvania G. B. A., P. O. Box 491, Harrisburg, Pa.

July 26. 12th Tri-State Guernsey Breeders Sale, Purebred Livestock Sales Pavilion, Bristol, Va. Sale managed by Stewart Rivers Sales Service, Fredericksburg, Va.

July 28. 2nd Eskdale Guernsey Sale, Eskdale Farm, Tyron, N. C. Sale managed by the North Carolina Guernsey Breeders Association and the South Carolina Guernsey Cattle Club, 114 Brookside Rd., Spartanburg, S. C.

July 28. Earl McDonald Dispersal, at the farm, Kirklin, Ind. Sale managed by Russell George Sales Service, Lebanon, Ind.

July 30. Ontario Classic Sale, at Fraserdale Farms, Concord, Ontario, Canada. Sale managed by The Merryman Company, Sparks, Md.

July 31. Junior Sire and Bred Heifer Sale, Lancaster, Pa. Sale managed by the Pennsylvania G. B. A., P. O. Box 491, Harrisburg, Pa.

AUGUST

Aug. 1. Washington Invitational Guernsey Sale, Mt. Vernon, Wash. George Dynes, Mt. Vernon, Wash., chairman.

Aug. 8. North Carolina Fall Sale, Fairgrounds, Raleigh, N. C., 12:30 p. m.

Aug. 14. Potter Guernsey Dispersal, T. C. Potter, owner, Elverson, Pa. Sale at Lancaster Sales Pavilion, Lancaster, Pa., managed by the Pennsylvania G. B. A., P. O. Box 491, Harrisburg, Pa.

Aug. 19. Chester County Sale, Chester, S. C.

Aug. 19. 1st Robin Roost Farm Sale, with added consignments, Lebanon, Tenn. Sale managed by the Tennessee Guernsey Breeders Association. For catalogs write Fletcher Luck, Lafayette, Tenn., or Ballard K. Bennett, Lebanon, Tenn.

Aug. 20. Fourth Edisto Farms Fall Production Sale, Denmark, S. C.

Aug. 21. South Carolina Fall Sale, Fairgrounds, Columbia, S. C., 12:30 p. m.

Aug. 21. 135th Special Sale, Lancaster, Pa. Sale managed by the Pennsylvania G. B. A., P. O. Box 491, Harrisburg, Pa.

Aug. 26. Sikco Farms Dispersal, Dr. T. E. Sikes, owner, Greensboro, N. C. Sale managed by The Merryman Company, Sparks, Md., and the North and South Carolina Associations, 114 Brookside Rd., Spartanburg, S. C.

Aug. 27. Colorado State Annual Sale, Longmont, Colo. Sale managed by the Colorado Guernsey Cattle Club.

Aug. 29. 22nd Virginia State Guernsey Sale, Fairgrounds, Fredericksburg, Va. Sale managed by the Stewart Rivers Sales Service, Fredericksburg, Va.

SEPTEMBER

Sept. 1. Mississippi G. B. A. Annual State Sale, Animal Service Bldg., Mississippi State College, Starkville, Miss.

Sept. 4. Annual Royal Guernsey Sale, Lancaster, Pa. Sale managed by the Pennsylvania G. B. A., P. O. Box 491, Harrisburg, Pa.

Sept. 5. 19th Oklahoma Guernsey Breeders Consignment Sale, Ponca City, Okla. Sale managed by the Oklahoma G. B. A., E. R. Berousek, Chairman Sales Committee, Oklahoma State University Dairy Dept., Stillwater, Okla.

Sept. 8. Ontario County, N. Y., G. B. A. Sale, Canandaigua, N. Y.

Sept. 9. Western New York Guernsey Sale, Fairgrounds, Little Valley, N. Y. Charles W. Ryder, Fredonia, N. Y., Chairman.

Sept. 9. Ward Snarr's 13th Heifer Sale, Kinston, N. C.

Sept. 9. Northwestern Pennsylvania Guernsey Breeders Sale, Windy Hill Farms, Titusville, Pa. Sale managed by the Pennsylvania G. B. A., P. O. Box 491, Harrisburg, Pa.

Sept. 10. 34th Vermont Guernsey and Surplus Heifer Sale, Fairgrounds, Rutland, Vt. Sale managed by Dunn & Harwood, Schoharie, N. Y., and Cordaville, Mass.

Sept. 10. Florida State Sale, Central Florida Fairgrounds, Orlando, Fla. Sale managed by the Florida G. B. A., Earl Jensen, Chairman Sale Committee, Stuart, Fla.

Sept. 15. Aix La Chapelle Dispersal, Dickerson, Md., Francis Ginn, owner. Sale managed by The Merryman Company, Sparks, Md.

Sept. 15. Complete Dispersal, Ver-Lo-Lew Guernsey Herd, Anderson, Ind. Sale managed by Everett R. Beaty Sales Service, Huntington, Ind.

Sept. 18. 136th Special Sale, Lancaster, Pa. Sale managed by the Pennsylvania G. B. A., P. O. Box 491, Harrisburg, Pa.

Sept. 19. New York State Sale, Fairgrounds, Cobleskill, N. Y. Sale managed by The Merryman Company, Sparks, Md.

Sept. 20. California Fall Production Sale, State Fairgrounds, Sacramento, Calif. Sale managed by the California Guernsey Cattle Club, 401 California Fruit Bldg., Sacramento, Calif.

Sept. 26. Grantlin Farms Dispersal, J. Grant Yates, Jr., owner, Centreville, Md. Sale managed by The Merryman Company, Sparks, Md.

OCTOBER

Oct. 4. Tri-State Annual Sale, Albuquerque, New Mexico. Sale managed by the Tri-State Association, Arizona, New Mexico and Utah.

Oct. 9. Pennsylvania State Sale, Lancaster, Pa. Sale managed by the Pennsylvania G. B. A., P. O. Box 491, Harrisburg, Pa.

Oct. 11. Maine State Sale.

Oct. 11. Indiana Fall Consignment Sale, Lafayette, Ind. Sale managed by the Indiana G. B. A., 412 Robertson Bldg., Lafayette, Ind.

Oct. 13. 16th Ohio Guernsey Classic Sale, Fairgrounds, Delaware, Ohio, 12:30 p. m. Sale managed by the Ohio G. B. A., Worthington, Ohio.

Oct. 15. Annual Kentucky Fall Sale, Lexington, Ky.

Oct. 15. 8th Nebraska Guernsey Sale, 4-H Barn, Fairgrounds, Lincoln, Nebr. Walt Pfeiffer, Arlington, Nebr., chairman.

Oct. 16. 137th Special Sale, Lancaster, Pa. Sale managed by the Pennsylvania G. B. A., P. O. Box 491, Harrisburg, Pa.

Oct. 17. The Second Butterfat Sale, Mulhocaway Farm, Clinton, N. J. Sale managed by the Garey Cattle Sales, 100 Walnut Lane, Morrisville, Pa.

Oct. 17. Kansas G. B. A. 16th Annual Sale, Fairgrounds, Independence, Kans. Otis S. Post, Chairman, R. F. D. 2, Independence, Kans.

Oct. 18. 18th New Jersey Guernsey Breeders Sale, Fairgrounds, Trenton, N. J. Sale managed by The Pate Sales Company, 2064 Lawrence Rd., Trenton 8, N. J.

Oct. 18. Idagem Guernsey Farm Dispersal, Fairgrounds, Boise, Idaho.

Oct. 20. Illinois State Sale, Illinois Normal University, Normal, Ill. Sale managed by the Illinois G. B. A., Batavia, Ill., and Delbert H. Kingston & Associates, Cary, Ill.

Oct. 20. 8th Green Meadow Sale, Lake Louise Farm, Dallas, Pa. Sale managed by The Merryman Company, Sparks, Md.

Oct. 23. 38th New England Guernsey Sale, Exposition Grounds, Springfield, Mass. Sale managed by Dunn & Harwood, Schoharie, N. Y. and Cordaville, Mass.

Oct. 25. Elkhart County Sale, Fairgrounds, Goshen, Ind.

Oct. 27. Wisconsin State Sale, Waukesha, Wis.

NOVEMBER

Nov. 4. 4th Shenandoah Valley Guernsey Consignment Sale, Purebred Livestock Sales Pavilion, Staunton, Va. Sale managed by Stewart Rivers Sales Service, Fredericksburg, Va.

Meetings and Shows

JULY

July 21-26. 39th Annual Kent-Sussex County Fair, Harrington, Del.

July 26. Maine State Dairy Show, Fairgrounds, Windsor, Maine.

July 26. Middle Tennessee District Show, Lafayette, Tenn., 5:30 p. m.

July 26. Mohican G. B. A. Annual Field Day, Hansenarea Farm, South Valley, N. Y.

July 27. Colorado Guernsey Cattle Club's Annual Picnic, Harold Hennigh's Farm, Longmont, Colo.

July 28. Western New York Guernsey Show, Fairgrounds, Pike, N. Y.

July 28. Chester County Parish Show, East Goshen Fire Company Fairgrounds, Milltown, Pa., 7:30 p. m. Lee Yost judge.

July 29-30. 11th Annual Farmers' Museum Junior Show, Farmers' Museum Grounds, Cooperstown, N. Y.

ILLINOIS PARISH SHOWS

July 26. North Central, Lee County 4-H Center.

July 27. Northern, John Plain Farm, Cary.

MICHIGAN SHOWS & FIELD DAYS

July 28. Saginaw Valley Parish Show, Fairgrounds, Saginaw, 10:30 a. m. Gene Harding, judge.

July 29. Southeast Parish Show, Fairgrounds, Hillsdale, Gene Harding, judge.

July 30. Thumb District Parish Show, Eastern Fairgrounds, Imlay City, Gene Harding, judge.

July 31. Northwest Field Day.

AUGUST

Aug. 1-2. New York State Artificial Breeders Cooperative Annual Meeting and Show, Ithaca, N. Y.

Aug. 2. Evergreen Guernsey Classic, Mt. Vernon, Wash.

Aug. 5. Vermont G. B. A. Parish Show, State Agricultural School, Randolph Center, Vt.

Aug. 6. New Hampshire Guernsey Breeders Parish Show, Fairgrounds, Hopkinton, N. H.

Aug. 6. Bucks County, Pa., Guernsey Show, Middletown Grange Fair, Newtown, Pa., 6:30 p. m. W. Clark Fleming, Jr., judge.

Aug. 7. Connecticut State Guernsey Show, Fairgrounds, Durham, Conn.

Aug. 12. Finger Lakes, N. Y., G. B. A. Show, Emerson Park, Auburn, N. Y.

Aug. 15. Elkhart County Guernsey Show, Fairgrounds, Goshen, Ind. Wm. K. Hepburn Jr., judge.

Aug. 16. Newport County Annual Show, Hammersmith Farm, Newport, R. I.

Aug. 21. 6th Annual Delaware State Guernsey Show, Newark, Del.

Aug. 23. New Jersey State Guernsey Show, Fairgrounds, Trenton, N. J., 9:00 a. m. George T. Shellenberger, judge.

Aug. 26. 9th Annual Pennsylvania Guernsey Show, Association's Sales Pavilion Grounds, Lancaster, Pa. K. C. Sly, judge.

Aug. 28. Michigan State 4-H Guernsey Show, Michigan State University, E. Lansing, Mich, 8:30 a. m. Albert Kessler, judge.

MARYLAND FIELD DAYS AND SHOWS

Aug. 1. South Central, Howard County Fairgrounds, Ellicott City.
Aug. 2. Western, 4-H Club Park, Westminster.
Aug. 13. Eastern Shore, Queen Anne's County 4-H Club Park, Centreville.
Aug. 15. Baltimore - Harford - Cecil, Fairgrounds, Bel Air.

MICHIGAN SHOWS

Aug. 1. Grand Rapids Parish Show, Fairgrounds, Lowell. Gene Harding, judge.
Aug. 2. Southwest Parish Show, Berrien County Youth Fairgrounds, Berrien Springs. Gene Harding, judge.
Aug. 14. Dairyland All-Breed Show and Montcalm County Guernsey Show. Albert Kessler, judge.

Fairs

JULY

July 24-27. Marias Fair, Shelby, Mont.
July 27-Aug. 2. North Dakota State Fair, Minot, N. Dak. Guernseys will be judged on July 31 by Clarence Olson.
July 28-Aug. 2. Regina Provincial Exhibition, Regina, Sask., Canada.
July 29-31. Adams County 4-H Fair, Monroe, Ind. Guernseys will be judged on July 31.
July 29-Aug. 3. Northern Wisconsin District Fair, Chippewa Falls, Wis. Guernseys will be judged on Aug. 1 by James Crowley.
July 31-Aug. 9. Multnomah County Fair, Gresham, Ore. Guernseys will be judged on Aug. 1 by Tom Dewar.

AUGUST

Aug. 1-2. New York ABC Cattle Show, Ithaca, N. Y. Guernseys will be judged on Aug. 1-2 by Charles Norton.
Aug. 4-9. Ionia Free Fair, Ionia, Mich. Guernseys will be judged on Aug. 5 by Robert Kelly.
Aug. 4-9. North Montana State Fair, Great Falls, Mont. Guernseys will be judged on Aug. 4 by Arthur Jacobs.
Aug. 5-10. North Iowa Fair, Mason City, Iowa. Guernseys will be judged on Aug. 6-7 by L. V. Wilson.
Aug. 7. Connecticut Guernsey Show, Durham, Conn.
Aug. 8-17. Illinois State Fair, Springfield, Ill. Guernseys will be judged on Aug. 13 by K. C. Sly.
Aug. 9-15. Ozark Empire Fair, Springfield, Mo. Guernseys will be judged on Aug. 13 by C. L. Norton.
Aug. 9-16. Skowhegan State Fair, Skowhegan, Me. Guernseys will be judged on Aug. 13 by Kenneth Morrow.
Aug. 10-17. Mississippi Valley Fair and Exposition, Davenport, Iowa. Guernseys will be judged on Aug. 15 by Elmer Hansen.
Aug. 11-16. Midland Empire Fair, Billings, Mont. Guernseys will be judged on Aug. 11.
Aug. 11-17. All-Iowa Fair, Cedar Rapids, Iowa. Guernseys will be judged on Aug. 12 by George M. Werner.
Aug. 12-16. Howard County Fair, West Friendship, Md. Guernseys will be judged on Aug. 13 by Steve W. Close.
Aug. 13-17. Northeastern Wisconsin Fair, De Pere, Wis. Guernseys will be judged on Aug. 14.
Aug. 14-23. San Joaquin County Fair, Stockton, Calif. Guernseys will be judged on Aug. 15-17 by C. L. Pellissier.
Aug. 15-20. Sioux Empire Fair, Sioux Falls, S. Dak. Guernseys will be judged on Aug. 16 by Henry Bartels.
Aug. 16-24. Missouri State Fair, Sedalia, Mo. Guernseys will be judged on Aug. 21 by E. R. Berousek.
Aug. 16-24. Wisconsin State Fair, Milwaukee, Wis. Guernseys will be judged on Aug. 21 by Olaf Kjome.
Aug. 18-23. State Fair of West Virginia, Lewisburg, W. Va. Guernseys will be judged on Aug. 20 by Glenn H. Beck.
Aug. 18-Sept. 1. Pacific National Exhibition, Vancouver, B. C., Canada. Guernseys will be judged on Aug. 25-26 by George Raithby.
Aug. 19-23. Montgomery County Fair, Gaithersburg, Md. Guernseys will be judged on Aug. 21 by Merton Sowerby.
Aug. 19-24. Colorado State Fair, Pueblo, Colo. Guernseys will be judged on Aug. 21 by George E. Taylor.
Aug. 19-25. Upper Peninsula State Fair, Escanaba, Mich. Guernseys will be judged on Aug. 20 by Edward Wright.
Aug. 20-Sept. 6. Canadian National Exhibition Toronto, Ont., Canada. Guernseys will be judged on Aug. 28-29 by Murray Davie.
Aug. 22-27. Dutchess County Fair, Rhinebeck, N. Y. William Chilcoat will judge the 4-H show on Aug. 23 and Clarence Slack will judge open show on Aug. 26.
Aug. 22-29. Ohio State Fair, Columbus, Ohio. Guernseys will be judged on Aug. 26-27 by G. M. Cairns.
Aug. 22-30. Central Canada Exhibition, Ottawa, Ont., Canada. Guernseys will be judged on Aug. 28 by G. Rennie.
Aug. 22-31. Iowa State Fair, Des Moines, Iowa. Guernseys will be judged on Aug. 28 by W. K. Hepburn, Jr.
Aug. 23-Sept. 1. Minnesota State Fair, St. Paul, Minn. Guernseys will be judged on Aug. 26 by William McKerrow.
Aug. 24-Sept. 1. DuQuoin State Fair, DuQuoin, Ill.
Aug. 26. Pennsylvania Guernsey Show, Lancaster, Pa. Guernseys will be judged on Aug. 26 by K. C. Sly.
Aug. 26-29. North Central Kansas Free Fair, Belleville, Kans. Richard King will judge Guernseys on Aug. 27.
Aug. 26-30. Harford County Fair, Bel Air, Md. Guernseys will be judged on Aug. 28.
Aug. 26-30. Western Idaho State Fair, Boise, Idaho. Guernseys will be judged on Aug. 27 by C. R. Knight.
Aug. 26-Sept. 1. Flemington Agricultural Fair, Inc., Flemington, N. J. Guernseys will be judged on Aug. 28.
Aug. 27-30. Wyoming State Fair, Douglas, Wyo. Guernseys will be judged on Aug. 28.
Aug. 27-Sept. 1. Central Wisconsin State Fair, Marshfield, Wis. Guernseys will be judged on Aug. 28 (jr.) and Aug. 31 (open) by Jake Voegels.
Aug. 27-Sept. 4. Indiana State Fair, Indianapolis, Ind. Guernseys will be judged on Sept. 3 by Merton Sowerby.
Aug. 27-Sept. 7. California State Fair and Exposition, Sacramento, Calif. Guernseys will be judged on Aug. 28 (FFA) by Jack L. Albright, Sept. 3 (open) by George W. Trimberger, and Sept. 5 (4-H) by Jack E. Nicewonger.
Aug. 28-Sept. 1. Allegheny County Fair and W. Pennsylvania Exposition, Pittsburgh, Pa. Guernseys will be judged on Aug. 29 by John T. Smith.
Aug. 28-Sept. 6. Oregon State Fair, Salem, Ore. Guernseys will be judged on Sept. 1 by Harold P. Ewalt.
Aug. 29-Sept. 1. Lancaster Fair, Lancaster, N. H. Guernseys will be judged on Aug. 29 by Kenneth Morrow.
Aug. 29-Sept. 6. New York State Fair, Syracuse, N. Y. Guernseys will be judged on Sept. 1-2 by W. Clark Fleming, Jr.
Aug. 29-Sept. 7. Michigan State Fair, Detroit, Mich. Guernseys will be judged on Sept. 2 by William McKerrow.
Aug. 30-Sept. 5. Nebraska State Fair, Lincoln, Nebr. Guernseys will be judged on Sept. 3 by E. R. Berousek.
Aug. 30-Sept. 13. Maryland State Fair, Timonium, Md. Guernseys will be judged on Sept. 3 by Dave Younger.
Aug. 31-Sept. 6. Topsfield Fair, Topsfield, Mass. Guernseys will be judged on Sept. 3 by Robert E. Johnson.

SEPTEMBER

Sept. 1-6. Cambria County Fair, Ebensburg, Pa. Guernseys will be judged on Sept. 2.
Sept. 1-6. Rutland Fair, Rutland, Vt. Guernseys will be judged on Sept. 3 by Kenneth S. Morrow.
Sept. 1-6. South Dakota State Fair, Huron, S. Dak. Guernseys will be judged on Sept. 3 by Arthur R. Porter.
Sept. 4-13. Kentucky State Fair, Louisville, Ky.
Sept. 6-11. Kansas Free Fair, Topeka, Kans. Guernseys will be judged on Sept. 10 by C. F. Foreman.
Sept. 6-14. Mineola Fair and Industrial Exposition, Westbury, L. I., N. Y. Guernseys will be judged on Sept. 6 by L. W. Ingham.
Sept. 7-13. Barrington Fair, Great Barrington, Mass. Guernseys will be judged on Sept. 9.
Sept. 7-13. Saginaw Fair, Saginaw, Mich. Guernseys will be judged on Sept. 9.
Sept. 8-13. Tennessee Valley Agricultural and Industrial Fair, Knoxville, Tenn. Guernseys will be judged on Sept. 9 by George A. LaFever.
Sept. 9-13. Anne Arundel County Fair, Annapolis, Md. Guernseys will be judged on Sept. 10.
Sept. 9-13. Eastern Idaho State Fair, Blackfoot, Idaho. Guernseys will be judged on Sept. 11 by A. O. Shaw.
Sept. 9-13. York Inter-State Fair, York, Pa. Guernseys will be judged on Sept. 9.
Sept. 12-21. Utah State Fair, Salt Lake City, Utah.
Sept. 12-28. Los Angeles County Fair, Pomona, Calif. Guernseys will be judged on Sept. 17 by Arthur R. Porter.
Sept. 13-18. Kansas State Fair, Hutchinson, Kans. Guernseys will be judged on Sept. 16 by Charles L. Norton.
Sept. 13-21. Eastern States Exposition, West Springfield, Mass. Guernseys will be judged on Sept. 17 by George W. Trimberger.
Sept. 13-21. Western Washington Fair, Puyallup, Wash. Guernseys will be judged on Sept. 16 by J. P. Eves.
Sept. 14-20. The Great Allentown Fair, Allentown, Pa. Guernseys will be judged on Sept. 16.
Sept. 14-21. Oklahoma Free State Fair, Muskogee, Okla. Guernseys will be judged on Sept. 17 by P. C. McGilliard.
Sept. 15-20. Chattanooga-Hamilton County Interstate Fair, Chattanooga, Tenn. Guernseys will be judged on Sept. 17.
Sept. 15-20. North Alabama State Fair, Florence, Ala. Guernseys will be judged on Sept. 17.
Sept. 15-20. Four States Fair, Texarkana, Tex. Guernseys will be judged on Sept. 17 by O. T. Stallcup.
Sept. 15-20. Tennessee State Fair, Nashville, Tenn. Guernseys will be judged on Sept. 16 by John Worthington, Jr.
Sept. 19-27. Ak-Sar-Ben Livestock Show, Omaha, Nebr.
Sept. 19-27. Atlantic Rural Exposition, Richmond, Va. Guernseys will be judged on Sept. 23 by Steve W. Close.
Sept. 19-27. Mid-South Fair, Memphis, Tenn. Guernseys will be judged on Sept. 23 (jr.) and Sept. 25 (open) by Harry A. Herman.
Sept. 20-27. Oklahoma State Fair, Oklahoma City, Okla. Guernseys will be judged on Sept. 20.
Sept. 21-28. New Jersey State Fair, Trenton, N. J. Guernseys will be judged on Sept. 24.
Sept. 22-27. Arkansas-Oklahoma Livestock Exposition, Fort Smith, Ark. Guernseys will be judged on Sept. 24.
Sept. 22-27. Bloomsburg Fair, Bloomsburg, Pa.
Sept. 22-27. Tri-State Fair, Amarillo, Tex. Guernseys will be judged on Sept. 23.
Sept. 23-27. Mississippi-Alabama Fair and Dairy Show, Tupelo, Miss. Guernseys will be judged on Sept. 24.
Sept. 24-28. Central Washington Fair, Yakima, Wash. Guernseys will be judged on Sept. 25 by J. C. Knott.
Sept. 27-Oct. 3. Tulsa State Fair, Tulsa, Okla. Guernseys will be judged on Sept. 30.
Sept. 27-Oct. 4. National Dairy Cattle Congress, Waterloo, Iowa. Guernseys will be judged on Sept. 30-Oct. 1 by Hilton Boynton.
Sept. 27-Oct. 5. New Mexico State Fair, Albuquerque, N. Mex. Guernseys will be judged on Oct. 3 by C. R. Knight.
Sept. 29-Oct. 4. Alabama State Fair, Birmingham, Ala. Guernseys will be judged on Sept. 30 (jr.) and Oct. 2 (adult) by Ballard Bennett.
Sept. 29-Oct. 4. Arkansas State Fair, Little Rock, Ark.
Sept. 29-Oct. 4. Panhandle South Plains Fair, Lubbock, Tex. Guernseys will be judged on Oct. 2 by P. C. McGilliard.
Sept. 30-Oct. 4. The Great Frederick Fair, Frederick, Md.

OCTOBER

Oct. 2-11. Southeastern Fair, Atlanta, Ga. Guernseys will be judged on Oct. 4 by George E. Taylor.
Oct. 3-5. Hale County Fair, Plainview, Tex. Guernseys will be judged on Oct. 4.
Oct. 4-12. Pan-American Livestock Exposition, State Fair of Texas, Dallas, Tex. Guernseys will be judged on Oct. 9 by Dave Younger.
Oct. 6-11. International Dairy Show, Chicago, Ill. Guernseys will be judged on Oct. 6 (jr.) and Oct. 7-8 (open) by L. V. Wilson.
Oct. 6-11. Mississippi State Fair, Jackson, Miss. Guernseys will be judged on Oct. 7 (jr.) and Oct. 8 (adult).
Oct. 7-11. Dixie Classic Fair, Winston-Salem, N. C. Guernseys will be judged on Oct. 7 by Gordon M. Cairns.
Oct. 13-18. Chattahoochee Valley Exposition, Columbus, Ga.
Oct. 13-18. Piedmont Interstate Fair, Spartanburg, S. C.
Oct. 14-18. North Carolina State Fair, Raleigh, N. C. Guernseys will be judged on Oct. 14 (jr.) and Oct. 15 (adult) by George E. Taylor.
Oct. 17-25. American Royal Live Stock & Horse Show, Kansas City, Mo.
Oct. 18-26. State Fair of Louisiana, Shreveport, La. Guernseys will be judged on Oct. 21.
Oct. 20-25. Georgia State Fair, Macon, Ga. Guernseys will be judged on Oct. 24.
Oct. 20-25. Pensacola Interstate Fair, Pensacola, Fla. Guernseys will be judged on Oct. 21 by C. W. Reaves.
Oct. 20-25. South Carolina State Fair, Columbia, S. C. Guernseys will be judged on Oct. 22 by W. K. Hepburn, Jr.
Oct. 31-Nov. 9. Grand National Livestock Exposition, San Francisco, Calif. Guernseys will be judged on Nov. 5 by H. H. Kildee.
Oct. 31-Nov. 11. Arizona State Fair, Phoenix, Ariz. Guernseys will be judged on Nov. 3 by Hilton Boynton.

NOVEMBER

Nov. 14-22. Royal Agricultural Winter Fair, Toronto, Ont., Canada. Guernseys will be judged on Nov. 17-18 by L. V. Wilson.

JANUARY

Jan. 12-16. Pennsylvania Farm Show, Harrisburg, Pa. Guernseys will be judged on Jan. 12.
Jan. 30-Feb. 8, 1959. Southwestern Exposition and Fat Stock Show, Fort Worth, Tex. Guernseys will be judged on Feb. 5.

FEBRUARY

Feb. 3-14, 1959. Florida State Fair, Tampa, Fla. Guernseys will be judged on Feb. 4 by H. H. Kildee.
Feb. 24-28, 1959. Pinellas County Fair and Horse Show, Largo, Fla. Guernseys will be judged on Feb. 26.

NEWS OF THE INDUSTRY

Self-Feeding Bunker Silos

¶ Dairy farmers who want to save labor in the fall may want to try self-feeding bunker silos. With bunker silos you can also feed out-of-doors longer in the fall.

The time needed to attend to cows that self-feed from a bunker silo is only 10 per cent to 20 per cent as much as when the silage is fed out of the bunker by hand, say H. J. Larsen and G. H. Tenpas, University of Wisconsin dairy researchers. After the first year of tests at the Ashland Branch Station, they find that self-feeding wastes quite a bit more silage, but that self-fed cows do about as well as hand-fed cows. However, they warn that results cannot be considered final until they have tested the method for several years.

While hand-fed cattle wasted only about 15 per cent of the silage given to them, self-fed cows wasted about 25 per cent. Larsen and Tenpas say last year's silage varied quite a bit in percentage of legumes and in stage of maturity when cut. That could account for the cows' selectivity.

The self-feeding bunker silo had an electrically charged pipe mounted wither-high about 18 inches in front of the silage. Top spoilage was taken off before the cows had a chance to eat it.

For hand-feeding, a feed bunk mounted at the end of the silo was moved along progressively as silage was fed into it by hand.

In the bunker silo, spoilage losses amounted to about five per cent. The silage directly below the spoiled silage seemed as acceptable to the cows as the rest of the material.

Larsen and Tenpas figure the 85-ton silo would carry enough unspoiled silage for 70 days of self-feeding, or 105 days of hand-feeding of a 26-cow herd.

They warn that the base of the silo must be well drained, and built of either concrete or thick crushed limestone.

Response of Growing Dairy Heifers to Frequency of Feeding

¶ In the past, livestockmen paid little attention to the effect that frequency of feeding had on the efficiency with which animals converted feed to milk, meat, and wool. This is surprising, when one considers the feeding behavior of the animal in its native, or unconfined, state.

Twelve dairy heifers were used in a single-reversal trial to study the effect of feeding equalized intakes of feed two and 10 times daily on body weight gain, digestibility, rumination time, and rate of feed passage. The animals were fed chopped alfalfa-orchard grass hay of medium quality as the only feed. Maximum feed intake was established during a 21-day preliminary period and this level of intake was maintained throughout the two 50-day experimental periods which followed. Frequent feeding significantly increased body weight gains and rumination time and significantly decreased feed digestibility. There was no statistically significant difference in the rate of feed passage between the two feeding schedules.

"Response of Growing Dairy Heifers to Frequency of Feeding"—A. H. Rakes, Hardison, W. A., Albert J., Moore, W. E. C. and Graf, G. C., Department of Dairy Science and Biochemistry and Nutrition, Virginia Polytechnic Institute, Blacksburg, Va. (Journal of Dairy Science, December, 1957.)

USDA Dairymen Test Cows On Pasture for Energy Use

¶ A device for measuring respiratory gases a cow exhales is helping the USDA scientists learn more about the cow's use of energy. Experiment with the device, being carried on at USDA's Agricultural Research Center, Beltsville, Md., is designed to find out why a cow uses more energy to maintain her body on pasture than in the barn, and the extent of this extra energy use. Two cows are being used for the test. Each cow carries one of special meters to record and sample air going in and out of her lungs.

Random Fat Tests Higher Than Composites

¶ In measuring the butterfat content of milk, random tests will result in higher long-run returns to producers than will composite tests, according to studies reported this month by Agricultural Research Service researchers.

Under the composite test procedure, samples are taken over a period of days and combined for testing. The random fresh sample method calls for two or three or more fresh samples taken at random during the shipping period with tests of the samples run immediately. The random method is the more costly.

However, the composite sample tests tend to understate the true butterfat content, it was reported. The tests from random samples come pretty close to the true average, and as a result mean higher payments to producers, particularly the larger producers. The higher payments resulting from random sampling more than offset the cost of the greater number of tests, say the economists.

Quickest and Most Effective Way to Eradicate Quack Grass

¶ Amino triazole. So says Iowa State College weed specialist, E. P. Sylwester. He recommends eight pounds mixed with 50 gallons of water per acre.

Flychology

¶ "Flychology" isn't in the dictionary, but farmers practicing it are crazy about the fly-kill they're getting. Flies like the color red . . . and they like to rest on suspended strings. Manufacturers put the two together, added parathion (a contact poison) and came up with red, impregnated cotton cord. Called Flycord, it's been on the market for a couple years and now is expected to boom since farmers, meat packers, and others have seen what it can do.

Economical, treated cords give 24-hour, season-long, one-shot control. Impregnated cords have been farm-approved by USDA and most state colleges. Developed by U. S. Public Health Service, some before-after three-week test results look like this: 350-0, 1150-60, 315-30.

Used only inside buildings, Flycord kills flies through the feet. They can't build up resistance to parathion. Follow label instructions closely.

BROOKBERRY FARM

We Are Consigning To—

THE 12th TRI-STATE GUERNSEY SALE

JULY 26, 1958, BRISTOL, VA., AT THE SALES PAVILION

Brookberry Western Banner—Born August 3, 1957

Banner is a son of Western Glow Achievement, AR, and is out of Brookberry M. Betty, VG, 13687—665—Jr2—365C—3x. Next dam is Bright King's Betsy, D, 19150—774—6yrs—365C—3x. Betsy had six daughters, and 3 of these made 12,000 lbs. of milk or over as 2-year-olds. Banner is a maternal brother to Brookberry Peer's Benton, Benton has 24 daughters in our herd, 3 have freshened and have milked around 40 lbs. and over as 2-year-olds. These bulls are from a very milky family.

Green Meadows Nero Kaffy (Vacc.)—Born February 9, 1956

Kaffy is a daughter of Foremost J. C.'s Nero. He is by Foremost J. C. and is out of Langmore A. Nira, 15205—831—Sr4—365C—1093—DHIA. Kaffy is out of Green Meadows Lady's Dimple, 8441—423—5yrs—305—DHIA. Next dam, Green Meadows Lady's Rilma, 11079—604—5yrs—DHIA. Kaffy is due August 26, 1958, to the service of Brookberry Western Challenger (Western Glow Achievement, AR—Two Brooks Charmante, 14870—649—7yrs—HIR—305—2x).

Green Meadows Nero Martie (Vacc.)—Born April 3, 1956

Martie is also a daughter of Foremost J. C.'s Nero and is out of Green Meadows B. R. Martha. Next dam, Green Meadows Janet's Ruth, 8207—444—5yrs—305—DHIA. Martie is due August 27, 1958, to the service of Brookberry Western Challenger.

Mehbin Manor Lady Chips (Vacc.)—Born August 1, 1955

She is a daughter of Curtiss Candy Fabron, AR, that is by Curtiss Candy Levity Heir, AR, and is out of McDonald Farms Hester, 12093—600—6yrs—305C—3x. Lady Chips is out of Mehbin Manor L. C. Fairy Queen. Queen goes back to Pansy's Patsy of Meadow Lane, 13731—751—Jr4—HIR—722 T. M., and Quail Roost Noble Primrose, 15730—744—Jr4—365C—3x. Lady Chips is due July 26, 1958, to the service of Brookberry Western Challenger.

Sale Managed by Stewart Rivers, Fredericksburg, Va.

We Are Also Consigning To—

THE 2nd ESKDALE SALE

AT THE FARM—JULY 28, 1958—TRYON, N. C.

Puddington N. Quatre Rose (Vacc.)—Born July 4, 1955

She is a daughter of Wethersfield Nottingham. He is by Fairlawn Actor's Holliston, AR (Fairlawn Peerless Actor, AR—Riegeldale King's Blanche, 15244—841—5yrs—365C—3x). Quatre Rose is out of Puddington Tri-Rose, 9731—409—Sr2—305—3x. Next dam, Puddington's Red Rose 2d, 14032—572—5yrs—365—3x. Quatre Rose is due August 6, 1958, to the service of Brookberry Western Challenger.

Puddington Gentle Lalla (Vacc.)—Born May 13, 1955

Lalla is a daughter of Spar Hill Generator, AR. He is a grandson of Caumsett Dynamo, AR. Lalla is out of Puddington Farms Lalla Bess 2d, 11391—526—5yrs—337—3x, and is due August 19, 1958, to the service of Brookberry Western Challenger.

Mehbin Manor Golden Alys (Vacc.)—Born June 21, 1955

She is a daughter of Curtiss Candy Curtiss, AR, and is out of Mehbin Manor Model L. Alyssum. Afton's Golden Marie and Quail Roost Noble Primrose appear in her pedigree. Alys is due August 19, 1958, to the service of Brookberry Western Challenger.

Green Meadows Nero Edith (Vacc.)—Born March 23, 1956

Edith is a daughter of Foremost J. C.'s Nero and is out of Green Meadows Vivian's Ethel, 6618—304—4yrs—305—DHIA—2x. Next dam, Green Meadows Cherub's Vivian, 9914—472—8yrs—HIR—365—2x. Edith is due August 29, 1958, to the service of Brookberry Western Challenger.

Lin-Zee Miss Dana (Vacc.)—Born May 31, 1956

She is a daughter of Osborne Hill Sparmaster and is out of Lin-Zee Delores, 5410—310—3yrs—246 days—DHIA. Blakeford Coronel, Blakeford Transformer, Hominy Hill Baron and McDonald Farms Conqueror appear in her pedigree. Dana is due August 17, 1958, to the service of Brookberry Western Challenger.

Sale Managed by N. C. Guernsey Breeders Association

114 Brookside Rd., Spartanburg, S. C.

Meadow Lark Drive just off Robinhood Road

Herd Dehorned
Calfhood Vaccinated

Tel: Lewisville, N. C.
Office: WHitehall 5-4765
Mgr. WHitehall 5-4760

BOWMAN GRAY AND NATHALIE L. BERNARD, Owners SAM PIKE, Manager

Route 8, Winston-Salem, North Carolina

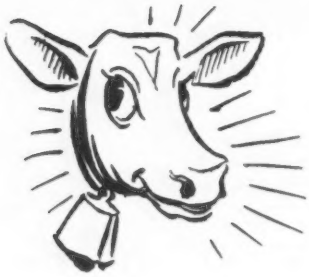

News

RAY N. WEST, Westlawn Farms, R. 7, Box 98, Yakima, Wash., recently suffered two heart attacks. He is confined to the Memorial Hospital at Yakima.

One of the pioneer breeders of the Northwest, Mr. West has been breeding Guernseys for the past 38 years. His many Guernsey friends throughout the country join us in wishing him a speedy and complete recovery.

LINDA CASEY, successful 4-H Guernsey exhibitor during the last show season, now has the distinction of another honor—Dairy Princess at the recent Annual Meeting and Convention of the Florida State Dairy Association. Linda won the honor over a group of attractive young ladies, all daughters of Florida dairymen.

WILLIAM CHILCOAT, manager of Deep Lake Farm, Lakeville, Conn., is in the Mt. Vernon Hospital, Mt. Vernon, N. Y., following an operation for a ruptured spinal disk. Our best wishes, Bill.

MR. AND MRS. IRVING E. NICHOLS, Peterborough, N. H., are the proud parents of an adopted son, Douglas Tilton, at five months of age. Betsy, Nick and sister Linda are thrilled with the new addition to their home. Congratulations.

LEE'S GROCERY, on McCullough Street in Baltimore, Md., handles only GOLDEN GUERNSEY milk, in glass. Not only does Mr. Lee want the best milk, he also likes glass because it brings people back to his store. Sales at Lee's Grocery have held up in spite of the fact that they are selling GOLDEN GUERNSEY for 30¢ a quart, and other stores in the vicinity are selling average milk for 39¢ a half gallon.

Following the Annual Meeting in Miami, 16 made a hurried, but pleasant trip to Nassau. In the group were: the W. T. MCCLELLANDS from Tucson, Ariz.; the JACK LIVELYS from Dallas, Tex.; the MERRITT ADAMSONS, J. P. BROWNLIES, and the ARTHUR TELFERS from California; the K. C. SLYS and the WILLIAM DUNNS from New York. The Adamsons, Livelys, and Slys enjoyed Nassau so much that they stayed after the rest of the party left.

The McClellands experienced a rough time enroute home when their plane caught fire, causing a five-hour delay at Midland, Texas.

HENRY M. BROWN, Utica, N. Y., past president and director of the New York State Guernsey Breeders Co-Operative, Inc., was elected an Honorary Director for life at the Annual Meeting of the Co-Operative in April.

June, 1958, Dealers' Regional Buying Prices For Class I Milk Compared To June, 1957, As Reported By The USDA Agricultural Marketing Service

New England	—16¢
Middle Atlantic	—5¢
East North Central	—16¢
West North Central	—12¢
South Atlantic	+1¢
East South Central	—5¢
West South Central	+4¢
Mountain	—6¢
Pacific Coast	—4¢

MR. AND MRS. BEN FRIEDRICHS, Western Glow Farms, Inc., Bow, Wash., are proud grandparents. A grandson, Kirt Patrick, was born on May 13. The parents are Patrick and Margret (Friedrichs) Sloan. Congratulations.

Classification Schedule

The following classification schedule is arranged by field territory. For application blanks to have your herd classified, and for classification rules, write to The American Guernsey Cattle Club.

All registered Guernsey cows that have freshened are eligible to be classified. It is not required that they either be on official test or have an official record. On herd reclassifications, the owner is required to present all eligible cows not previously classified, and all cows under eight years of age last classified either Very Good or Excellent. If your herd is to be part of a County or District classification program, and eligible for the lower fee, show this on your application.

Fees are $3.00 per cow, with a minimum charge of $25.00 per herd. If 75 or more cows are classified in one day in a county or district program, the fee is $2.00 per cow with no minimum herd fee. The $2.00 will also apply to an individual herd when 75 or more are classified. A minimum fee of $150.00 will be charged for herds with 50-74 head that are not part of a group plan.

To facilitate the national fieldman arranging his classification itinerary, it is requested that your **application be postmarked at least 30 days before the classification schedule.** Schedules are subject to cancellation if there is not a sufficient number of applications received.

Closing date for applications one month ahead of starting date for each scheduled classification.	*Territory*	*Field Representative*
July 19-26	Northern California.	A. Wendell Fuhriman
Sept. 8-20	Delaware, District of Columbia, Maryland, New Jersey, Pennsylvania, Virginia and West Virginia.	A. M. MacKay
Oct. 3-14	Connecticut, Maine, Massachusetts, New Hampshire, New York, Rhode Island and Vermont.	Joseph Pendergast
Oct. 23-Nov. 1	Arkansas, Louisiana, Mississippi, Oklahoma, Tennessee and Texas.	George B. Collins
Nov. 10-18	Iowa, Kansas, Minnesota, Missouri, Nebraska, North Dakota, South Dakota and Wisconsin.	George W. Chambers
Nov. 19-26	Illinois, Indiana, Kentucky, Michigan and Ohio.	M. L. Dawdy
Dec. 4-11	Alabama, Florida, Georgia, North and South Carolina and Tennessee.	C. J. Jacobs
Dec. 12-20	Delaware, District of Columbia, Maryland, New Jersey, Pennsylvania, Virginia and West Virginia.	A. M. MacKay

Ansmil Farms

HILLIARDS, OHIO **ANSON B. SMITH, Owner**

Address Correspondence to: 5383 Godown Road, Columbus 21, Ohio

This May Be The Sire You've Been Looking For

A son of WELCOME IN CLARA DESIGN out of a daughter of ADOHR ELDOR PEARLETTE.

FOR SALE . . . **ANSMIL DESIGN VALIANT** . . . READY FOR SERVICE

Born May 26, 1957

His Sire

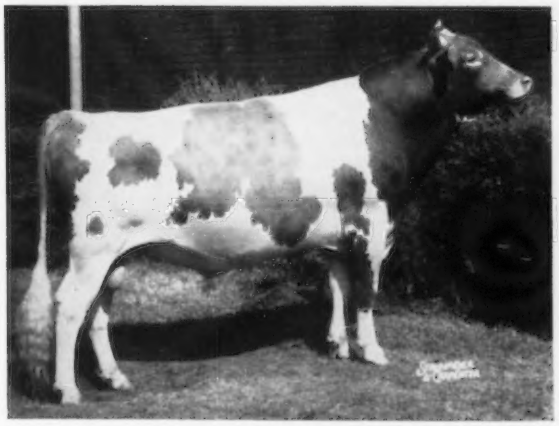

WELCOME IN CLARA DESIGN

All-American Bull Calf, 1954
All-American Sr. Yr., 1955
Res. All-American 2-Year-Old, 1956
1st Aged Bull, Sr. & Gr. Ch., Ind., Ohio, 1957

His Jr. Get won first place at the Ohio State Fair, 1956

DESIGN is by a son of CLARA and his maternal granddam is also the dam of CLARA (see below).

VALIANT is out of a daughter of Pearlette (see below). His dam, Burton Lane Pearlette Pandora, has records of 9783—483—Jr2—HIR—305—2x, 9528—420—Jr3—HIR—305—2x. A maternal brother to VALIANT, Ansmil Pandora's Wizard, was purchased by Donald Cook, Degraff, Ohio.

His Dam's Dam

ADOHR ELDOR PEARLETTE (E 5 times)

A noted show cow.

Sr. & Gr. Ch. at many leading shows from 1947 through 1953, including the National and International, 1951. Sold in the 1950 Franchester Sale for $23,000. 12502—664—Jr4—789 T.M., 15524—737—8yrs—365C—3x, 12501—610—9yrs—305C—3x, 12809—613—10yrs—365—3x. 3 tested daughters, 1 over 850, another over 760 lbs. fat.

Through His Sire — VALIANT Carries A Double Cross To CLARA

WELCOME IN FORWARD'S CLARA (E 4 times)
11051—425—Sr2—305C—820 T.M.
20492—816—Sr3—365—3x
*26672—1120—6yrs—365—3x

SEND FOR PRICE AND COMPLETE PEDIGREE ON VALIANT.

IF VALIANT IS SOLD BEFORE YOU CONTACT US, WE CAN SUPPLY YOU WITH AN EQUALLY WELL-BRED BULL CALF

T. B. Accredited — 507,431 Bang's Certified — 15,887

IT'S FANTASTIC — BUT TRUE

2X That The First 18 Cows To Complete AR Test To Date This Year Average 16767 Lbs. Milk, 856 Lbs. Fat 2X

	Milk	Fat	Age
IDEAL'S G. S' SUSIE	*20302	*1159	7yrs—365—2x
Class Leader 1st fat, 5th milk			
IDEAL'S SUPERIOR'S ODETTA	*20124	*1016	6yrs—365—2x
Class Leader 5th milk, 10th fat			
NORTHERN SECRET'S ASTOR	18750	991	6yrs—365—2x
IDEAL'S SUPERIOR'S CORDELIA	18787	963	6yrs—365—2x
NORTHERN SECRET'S MELISSA	16407	955	7yrs—365—2x
IDEAL'S BEACON'S CHARM	*20096	947	5yrs—365C—2x
Class Leader 2nd milk			
IDEAL'S ADMIRAL'S GOLDIE	18000	907	5yrs—365—2x
IDEAL'S L. D.'S PETUNIA	16468	896	Sr3—365—2x
IDEAL'S ADMIRAL'S HONEY	16428	858	Sr3—365—2x
IDEAL'S L. D.'S NOLA	15659	831	Sr4—365—2x
NORTHERN CONRAD'S SHIRLEY	18427	817	9yrs—365—2x
IDEAL'S ADMIRAL'S LADY KENT	15923	795	5yrs—365—2x
IDEAL'S SUPERIOR'S MELODY	14827	792	Sr4—365C—2x
NORTHERN CONRAD'S PETUNIA	15107	770	Jr2—365—2x
IDEAL'S MAY ROYAL'S ALICE	17184	742	6yrs—365—2x
IDEAL'S ADMIRAL'S ODETTA	*14961	*741	Sr2—365C—2x
Class Leader 1st milk, 5th fat			
NORTHERN HURICANE EDNA	12765	653	Jr2—365—2x
NORTHERN CONRAD'S LOYALTY	11612	585	Jr2—365—2x

★ FOR SALE — A SHOW BULL, READY FOR SERVICE, FROM OUR 4 CONSECUTIVE GENERATION CLASS LEADER FAMILY, BY MAJESTY OUT OF SHIRLEY (below).

NORTHERN N. PABLO

Born March 9, 1957

His 3 nearest dams, high records, av. 19563 M, 837 F.

Sire: **Northern Conrad's Majesty**, a son of Riegeldale Emory's Conrad, AR, out of Horse Shoe F. Calla, 16820—723—Sr4—365—3x, 18128—792—8yrs—365—3x.

His Dam

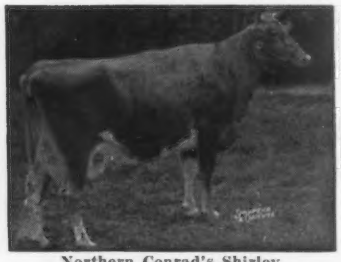

Northern Conrad's Shirley
6 rec., all over 12000 M, 500 F. *19416—870—7yrs—365—2x, former Class Leader milk, 18427—817—9yrs—365—2x.

His Dam's Dam

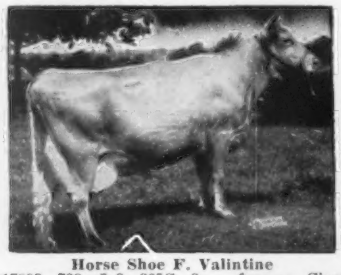

Horse Shoe F. Valintine
*17883—728—Jr3—365C—3x, former Class Leader milk, 21147—850—7yrs—365—3x. 3 AR daughters.

His ¾ Sister

Northern Memento
*14879—*747—Sr2—365C—2x, Class Leader 5th milk, 8th fat, *17161—*901—Sr3—365C—2x, Class Leader 5th fat, 10th milk.

PABLO is a maternal brother to Northern Karen, *19530—*979—Sr4—365—2x, Class Leader 2nd place milk, 6th place fat, 18973—969—6yrs—365—2x, former Class Leader.

PLAN TO VISIT OUR HERD SOON AND SEE PABLO OR OTHER TOP SIRE PROSPECTS, OUT OF CLASS LEADER DAMS

T. B. Accredited

NORTH FARM

BRISTOL, RHODE ISLAND

Bang's Accredited

FRANK McBRIDE, Manager

Telephone Warren, R. I., CHerry 5-7400

JACK CABRAL, Herdsman

From The

HOME OFFICE

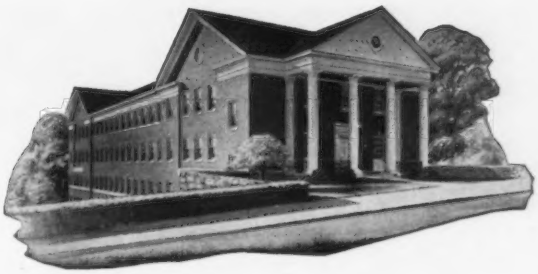

Register Your Animals NOW

REGISTER all of your animals **now,** and then keep them up-to-date. Until November 1, 1958, you can register all animals that are over eight months of age for only a $1.00 penalty fee. After November 1, the penalty fee will be $3.00 for animals that are from 12 to 24 months of age and $7.00 for animals two years old and older. The regular registration fees apply to all animals under eight months of age.

Please **don't delay.** Take time out **now** to get your registrations up-to-date, and then automatically keep them current. If you have animals over eight months of age that are not registered, take advantage of this opportunity to get all of them registered, regardless of age, with only a $1.00 penalty fee for each.

Consumption Of Dairy Foods Down

A release from the National Dairy Council shows that the milk equivalent of the per capita consumption of all dairy foods was 695 pounds in 1957 compared to 707 in 1956. This means the equivalent of about six less quarts of milk per person.

Each person consumed, on the average, 142 quarts of fluid milk during 1957 compared to 143 in 1956. This is still as high, or higher, than comparable figures for nine of the past 10 years, the low point having been 136 quarts in 1950.

There is much to be done to increase the per capita consumption of dairy foods. In view of the fact that the per capita consumption of fats and oils remains at the same level, it would seem logical that all phases of the dairy industry, namely, production, processing and distribution, and education and research, should all attempt to get the maximum per capita consumption of butterfat for the dairy industry rather than surrendering to competitive products.

The 1956 data shows that the United States ranked 13th among other countries in the per capita consumption of whole milk equivalent. Listed in the order of rank they are: Ireland, New Zealand, Finland, Australia, Sweden, Canada, Switzerland, Belgium, Norway, Denmark, United Kingdom and France. This illustrates that there is much to be done in the United States to increase the consumption of dairy foods.

The GOLDEN GUERNSEY trade-mark program is dedicated to the production and distribution of the highest quality milk. Guernsey breeders can be proud that their program not only promotes increased consumption of their product, but it stimulates increased consumption of all dairy foods.

1958 National Futurity

Owners of all females entered in the 1958 National Guernsey Futurity for three-year-old cows were notified by letter, in June, that the final fee of $10.00 was due on or before August 1, 1958. This is just another reminder. In order for cows to be eligible to compete for the Futurity Purse at the International Dairy Show, Chicago, Ill., on October 8, 1958, the final fee must be paid on or before **August 1.**

R D Stewart

Secretary

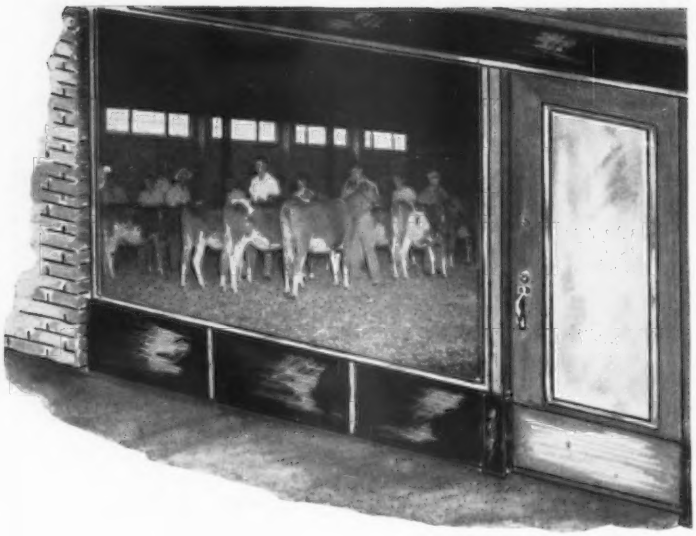

Along the Tanbark Trail

FAIRS ... Show Window of the Breed

Select the places and dates that best fit your schedule and plan to hit the Show Circuit

1958 FAIRS

NAME OF FAIR	*Date*	*Guernsey Awards*	*Date of Guernsey Judging*
Adams County 4-H Fair, Monroe, Ind.	July 29-31	$1 per head	July 31
Ak-Sar-Ben 4-H Livestock Show, Omaha, Nebr.	Sept. 19-27		
Alabama State Fair, Birmingham, Ala. Judge, Ballard Bennett	Sept. 29-Oct. 4	$1,204 (jr.) $2,080 (adult)	Sept. 30 (jr.) Oct. 2 (adult)
Allegheny County Fair, Pittsburgh, Pa. Judge, John T. Smith	Aug. 28-Sept. 1	$800	Aug. 29
All-Iowa Fair, Cedar Rapids, Iowa Judge, George M. Werner	Aug. 11-17	$2,000	Aug. 12
American Royal Live Stock & Horse Show, Kansas City, Mo.	Oct. 17-25		
Anne Arundel County Fair, Annapolis, Md.	Sept. 9-13	$600	Sept. 10
Arizona State Fair, Phoenix, Ariz. Judge, Hilton Boynton	Oct. 31-Nov. 11	$2,619	Nov. 3
Arkansas Livestock Show, Little Rock, Ark.	Sept. 29-Oct. 4		
Arkansas-Oklahoma Livestock Exposition, Fort Smith, Ark.	Sept. 22-27	$1,250	Sept. 24
Atlantic Rural Exposition, Richmond, Va. Judge, S. W. Close	Sept. 19-27	$2,071 (open) $1,467 (jr.)	Sept. 23
Barrington Fair, Great Barrington, Mass.	Sept. 7-13	$674	Sept. 9
Bloomsburg Fair, Bloomsburg, Pa.	Sept. 22-27		
California State Fair and Exposition, Sacramento, Calif. Judges, George W. Trimberger (open) Jack L. Albright (FFA), and Jack E. Nicewonger (4-H)	Aug. 27-Sept. 7	$5,443 (open) $1,197 (FFA) $1,197 (4-H)	Sept. 3 (open) Aug. 28 (FFA) Sept. 5 (4-H)
Cambria County Fair, Ebensburg, Pa.	Sept. 1-6	$856	Sept. 2
Central Washington Fair, Yakima, Wash. Judge, J. C. Knott	Sept. 24-28	$1,050	Sept. 25
Central Wisconsin State Fair, Marshfield, Wis. Judge, Jake Voegels	Aug. 27-Sept. 1	$418 (open) $808 (jr.)	Aug. 31 (open) Aug. 28 (jr.)
Chattahoochee Valley Exposition, Columbus, Ga.	Oct. 13-18		
Chattanooga-Hamilton County Interstate Fair, Chattanooga, Tenn.	Sept. 15-20	$1,084 (jr.)	Sept. 17
Colorado State Fair, Pueblo, Colo. Judge, George E. Taylor	Aug. 19-24	$1,635	Aug. 21

Connecticut Guernsey Show, Durham, Conn.	Aug. 7		
Dixie Classic Fair, Winston-Salem, N. C. Judge, Gordon M. Cairns	Oct. 7-11	$2,000	Oct. 7
Du Quoin State Fair, Du Quoin, Ill.	Aug. 24-Sept. 1		
Dutchess County Fair, Rhinebeck, N. Y. Judges, William Chilcoat (4-H) and Clarence Slack (open)	Aug. 22-27	$1,338	Aug. 23 (4-H) Aug. 26 (open)
Eastern Idaho State Fair, Blackfoot, Idaho Judge, A. O. Shaw	Sept. 9-13	$940	Sept. 11
Eastern States Exposition, West Springfield, Mass. Judge, George W. Trimberger	Sept. 13-21	$3,598	Sept. 17
Flemington Agricultural Fair, Flemington, N. J.	Aug. 26-Sept. 1	$500 (4-H)	Aug. 28
Florida State Fair, Tampa, Fla. Judge, H. H. Kildee	Feb. 3-14 (1959)		
Four States Fair, Texarkana, Tex. Judge, O. T. Stallcup	Sept. 15-20	$1,360	Sept. 17
Georgia State Fair, Macon, Ga.	Oct. 20-25	$450 (FFA)	Oct. 24
Grand National Livestock Exposition, San Francisco, Calif. Judge, H. H. Kildee	Oct. 31-Nov. 9	$4,000	Nov. 5
Hale County Fair, Plainview, Tex.	Oct. 3-5	$234	Oct. 4
Harford County Fair, Bel Air, Md.	Aug. 26-30	$1,203	Aug. 28
Howard County Fair, West Friendship, Md. Judge, S. W. Close	Aug. 12-16	$980	Aug. 13
Illinois State Fair, Springfield, Ill. Judge, K. C. Sly	Aug. 8-17	$3,168	Aug. 13
Indiana State Fair, Indianapolis, Ind. Judge, Merton Sowerby	Aug. 27-Sept. 4	$2,699	Sept. 3
International Dairy Show, Chicago, Ill. Judge, L. V. Wilson	Oct. 6-11	$1,385 (jr.) $5,800 (open)	Oct. 6 (jr.) Oct. 7-8 (open)
Ionia Free Fair, Ionia, Mich. Judge, Robert Kelly	Aug. 4-9		Aug. 5
Iowa State Fair, Des Moines, Iowa Judge, W. K. Hepburn, Jr.	Aug. 22-31	$3,775	Aug. 28
Kansas Free Fair, Topeka, Kans. Judge, C. F. Foreman	Sept. 6-11		Sept. 10
Kansas State Fair, Hutchinson, Kans. Judge, Charles L. Norton	Sept. 13-18	$2,454	Sept. 16
Kentucky State Fair, Louisville, Ky.	Sept. 4-13		
Lancaster Fair, Lancaster, N. H. Judge, Kenneth Morrow	Aug. 29-Sept. 1		Aug. 29
Los Angeles County Fair, Pomona, Calif. Judge, Arthur R. Porter	Sept. 12-28	$4,731 (open) $628 (FFA) $628 (4-H)	Sept. 17
Marias Fair, Shelby, Mont.	July 24-27		
Maryland State Fair, Timonium, Md. Judge, Dave Younger	Aug. 30-Sept. 13	$3,522	Sept. 3
Michigan State Fair, Detroit, Mich. Judge, William McKerrow	Aug. 29-Sept. 7	$4,400 (open)	Sept. 2
Midland Empire Fair, Billings, Mont.	Aug. 11-16	$900	Aug. 11
Mid-South Fair, Memphis, Tenn. Judge, Harry A. Herman	Sept. 19-27		Sept. 23 (jr.) Sept. 25 (open)
Mineola Fair and Industrial Exposition, Westbury, L. I., N. Y. Judge, L. W. Ingham	Sept. 6-14		Sept. 6
Minnesota State Fair, St. Paul, Minn. Judge, William McKerrow	Aug. 23-Sept. 1	$3,330	Aug. 26
Mississippi-Alabama Fair and Dairy Show, Tupelo, Miss.	Sept. 23-27	$1,500	Sept. 24
Mississippi State Fair, Jackson, Miss.	Oct. 6-11		Oct. 7 (jr.) Oct. 8 (open)
Mississippi Valley Fair and Exposition, Davenport, Iowa Judge, Elmer Hansen	Aug. 10-17	$720	Aug. 15
Missouri State Fair, Sedalia, Mo. Judge, E. R. Berousek	Aug. 16-24	$1,545	Aug. 21
Montgomery County Fair, Gaithersburg, Md. Judge, Merton Sowerby	Aug. 19-23	$2,507	Aug. 21
Multnomah County Fair, Gresham, Ore. Judge, Tom Dewar	July 31-Aug. 9	$1,668	Aug. 1
National Dairy Cattle Congress, Waterloo, Iowa Judge, Hilton Boynton	Sept. 27-Oct. 4	$8,133	Sept. 30-Oct. 1
Nebraska State Fair, Lincoln, Nebr. Judge, E. R. Berousek	Aug. 30-Sept. 5	$1,567 (open) $384 (State)	Sept. 3
New Jersey State Fair, Trenton, N. J.	Sept. 21-28	$2,600	Sept. 24
New Jersey State Guernsey Show, Trenton, N. J. Judge, George T. Shellenberger	Aug. 23	Trophies	
New Mexico State Fair, Albuquerque, N. Mex. Judge, C. R. Knight	Sept. 27-Oct. 5	$2,600 (open) $440 (jr.)	Oct. 3
New York ABC Cattle Show, Ithaca, N. Y. Judge, Charles Norton	Aug. 1-2		Aug. 1-2
New York State Fair, Syracuse, N. Y. Judge, W. Clark Fleming, Jr.	Aug. 29-Sept. 6	$3,000	Sept. 1-2
North Alabama State Fair, Florence, Ala.	Sept. 15-20	$900	Sept. 17
North Carolina State Fair, Raleigh, N. C. Judge, George E. Taylor	Oct. 14-18		Oct. 14 (jr.) Oct. 15 (adult)
North Central Kansas Free Fair, Belleville, Kans.	Aug. 26-30		
North Dakota State Fair, Minot, N. Dak. Judge, Clarence Olson	July 27-Aug. 2	$653	July 31
Northeastern Wisconsin Fair, De Pere, Wis.	Aug. 13-17	$500	Aug. 14
Northern Wisconsin District Fair, Chippewa Falls, Wis. Judge, James Crowley	July 29-Aug. 3	$731	Aug. 1
North Iowa Fair, Mason City, Iowa Judge, L. V. Wilson	Aug. 5-10	$504	Aug. 6-7
North Montana State Fair, Great Falls, Mont. Judge, Arthur Jacobs	Aug. 4-9	$1,615	Aug. 4
Ohio State Fair, Columbus, Ohio Judge, G. M. Cairns	Aug. 22-29	$5,960	Aug. 26-27
Oklahoma Free State Fair, Muskogee, Okla. Judge, P. C. McGilliard	Sept. 14-21	$1,095	Sept. 17
Oklahoma State Fair, Oklahoma City, Okla.	Sept. 20-27	$2,085	Sept. 20
Oregon State Fair, Salem, Ore. Judge, Harold P. Ewalt	Aug. 28-Sept. 6	$3,174	Sept. 1
Ozark Empire Fair, Springfield, Mo. Judge, C. L. Norton	Aug. 9-15	$1,375 (open) $1,500 (State)	Aug. 13
Pan-American Livestock Exposition, State Fair of Texas, Dallas, Tex. Judge, Dave Younger	Oct. 4-12	$4,000	Oct. 9
Panhandle South Plains Fair, Lubbock, Tex. Judge, P. C. McGilliard	Sept. 29-Oct. 4	$2,700	Oct. 2
Pennsylvania Farm Show, Harrisburg, Pa.	Jan. 12-16 (1959)	$2,914	Jan. 12

Pennsylvania Guernsey Show, Lancaster, Pa. Judge, K. C. Sly	Aug. 26	Ribbons and Trophies	Aug. 26
Pensacola Interstate Fair, Pensacola, Fla. Judge, C. W. Reaves	Oct. 20-25	$300	Oct. 21
Piedmont Interstate Fair, Spartanburg, S. C.	Oct. 13-18		
Pinellas County Fair and Horse Show, Largo, Fla.	Feb. 24-28 (1959)	$1,000	Feb. 26
Red River Valley State Fair, Fargo, N. Dak. Judge, L. V. Wilson	July 13-19	$642.50	July 16
Rutland Fair, Rutland, Vt. Judge, Kenneth S. Morrow	Sept. 1-6	$726	Sept. 3
Saginaw Fair, Saginaw, Mich.	Sept. 7-13	$842	Sept. 9
San Joaquin County Fair, Stockton, Calif. Judge, C. L. Pellissier	Aug. 14-23	$2,375	Aug. 15-17
Sioux Empire Fair, Sioux Falls, S. Dak. Judge, Henry Bartels	Aug. 15-20	$551	Aug. 16
Skowhegan State Fair, Skowhegan, Maine Judge, Kenneth Morrow	Aug. 9-16	$1,000	Aug. 13
South Carolina State Fair, Columbia, S. C. Judge, W. K. Hepburn, Jr.	Oct. 20-25		Oct. 22
South Dakota State Fair, Huron, S. Dak. Judge, Arthur R. Porter	Sept. 1-6	$1,880	Sept. 3
Southeastern Fair, Atlanta, Ga. Judge, George E. Taylor	Oct. 2-11	$2,500	Oct. 4
Southwestern Exposition and Fat Stock Show, Fort Worth, Tex.	Jan. 30-Feb. 8 (1959)	$2,945	Feb. 5
State Fair of Louisiana, Shreveport, La.	Oct. 18-26	$2,277	Oct. 21
State Fair of West Virginia, Lewisburg, W. Va. Judge, Glenn H. Beck	Aug. 18-23	$2,200	Aug. 20
Tennessee State Fair, Nashville, Tenn. Judge, John Worthington, Jr.	Sept. 15-20	$2,619	Sept. 16
Tennessee Valley Agricultural and Industrial Fair, Knoxville, Tenn. Judge, George A. LaFever	Sept. 8-13	$1,800	Sept. 9
The Great Allentown Fair, Allentown, Pa.	Sept. 14-20	$1,267	Sept. 16
The Great Frederick Fair, Frederick, Md.	Sept. 30-Oct. 4		
Topsfield Fair, Topsfield, Mass. Judge, Robert E. Johnson	Aug. 31-Sept. 6	$1,400	Sept. 3
Tri-State Fair, Amarillo, Tex.	Sept. 22-27	$1,625	Sept. 23
Tulsa State Fair, Tulsa, Okla.	Sept. 27-Oct. 3	$2,070	Sept. 30
Upper Peninsula State Fair, Escanaba, Mich. Judge, Edward Wright	Aug. 19-25		Aug. 20
Utah State Fair, Salt Lake City, Utah	Sept. 12-21		
Western Idaho State Fair, Boise, Idaho Judge, C. R. Knight	Aug. 26-30	$1,123	Aug. 27
Western Washington Fair, Puyallup, Wash. Judge, J. P. Eves	Sept. 13-21	$2,016	Sept. 16
Wisconsin State Fair, Milwaukee, Wis. Judge, Olaf Kjome	Aug. 16-24	$3,241	Aug. 21
Wyoming State Fair, Douglas, Wyo.	Aug. 27-30	$1,037	Aug. 28
York Inter-State Fair, York, Pa.	Sept. 9-13	$1,072	Sept. 9
CANADIAN FAIRS			
Canadian National Exhibition, Toronto, Ontario Judge, Murray Davie	Aug. 20-Sept. 6	$5,770	Aug. 28-29
Central Canada Exhibition, Ottawa, Ontario Judge, C. Rennie	Aug. 22-30	$2,623	Aug. 28
Pacific National Exhibition, Vancouver, British Columbia Judge, George Raithby	Aug. 18-Sept. 1	$3,100	Aug. 25-26
Regina Provincial Exhibition, Regina, Saskatchewan	July 28-Aug. 2		
Royal Agricultural Winter Fair, Toronto, Ontario Judge, L. V. Wilson	Nov. 14-22	$3,790	Nov. 17-18

Fair Highlights

BREEDERS everywhere are looking forward to another banner year along the tanbark trail. Parish shows, county fairs, state and regional shows, and finally the National Guernsey Show, will give breeders a chance to see, study and evaluate type. The thrill of fitting and showing a blue ribbon winner as a champion is one long to be remembered.

One hundred fifteen fairs in the United States and Canada have been reported to date, and $192,687.50 will be offered in Guernsey premium money, with 17 fairs offering $3,000 or better in cash awards. The coming fair season promises to be one of the best. Everything is in readiness for a great year on the fair circuit.

The official National Guernsey Show will be held in conjunction with the 46th annual National Dairy Cattle Congress at Waterloo, Iowa, September 27 to October 4. Guernseys will be judged September 30-October 1 by Hilton Boynton. Last year marked the ninth consecutive year that every state in the Union had been represented with an exhibit or entry. Ninety breeders from 14 states exhibited 225 head of outstanding Guernseys in the open classes, and 75 head were shown in the greatest junior show of all times. Any boy or girl is limited to exhibiting at only two National Junior Guernsey Shows. Participation in past National Junior Guernsey Shows will be considered in determining eligibility in 1958 and in the future.

The state herd exhibit is one of the outstanding features and highlights of the National Show, and last year 11 Guernsey herds competed for top honors. Thirty-two teams competed in the National 4-H judging contest, and 32 teams and one from Canada in the National Intercollegiate Dairy Cattle Judging Contest.

Another great year is anticipated at the National Dairy Cattle Congress—the dairy industry's show window.

Dates for the Sixth Annual International Dairy Show are set for October 6-11 at the International Amphitheatre, Chicago Stock Yards. This shortens to five days the length of time dairy herds will be at the show. Guernseys will be judged on October 7-8 by L. V. Wilson. Last year, 40 exhibitors from 11 states and two Canadian Provinces showed 181 head of Guernseys.

The junior classes will be judged on Monday, October 6. A preliminary feature of the dairy show on Monday will be the dairy cattle judging contests, in which college students and

(*Please turn to page 186*)

Some DO'S And DON'T'S To Keep in Mind!

By

PATRICK J. KING
NYABC Fieldman

GETTING STARTED in CATTLE SHOWING

So you are going to show some cattle this year! Many folks before have embarked on their first show season and still cherish the memories of their experiences. You, too, will have some enjoyable experiences and they will be even more gratifying if you profit by some of the things others have shown us.

Now that the NYABC cattle show has some history of its own, we have many examples of showmen, both young and old, who have exhibited their first animals at this show. Some of them are now recognized as top showmen or showwomen around the state. We have seen young folk improve in their showmanship ability each year, and it has also been interesting to notice that they always have lots of work to do and always tend to business. This latter point is one of the basic requirements of show ring success.

As we look ahead to the show season, now is the time to give some serious thought toward preparation. Is that senior calf going to be vaccinated at around eight months of age? Do your heifers have plenty of good quality hay in front of them so they are developing good middles? Remember, also, there are many show heifers whose owners have overfed them grain rather than underfed them. Try to feed a good balanced ration, with an abundance of good quality hay.

Many reliable reference books are available for prospective showmen. However, most of you also have dairy leaders in your home community who will be glad to help you with advice and suggestions.

In order to get your animal in a position to compete, it must be well grown for its age, have a short hair coat and must show a certain amount of "bloom." I have heard many good cowmen say that before an animal can show a good bloom and short hair coat, it must also be right on the inside. In other words, it is very apparent that a good balanced ration, fed in adequate amounts, must be available to the animal. A little linseed oil meal in the ration has long been recognized as an aid in giving the hair coat a glossy look.

Training Your Heifer

I believe that if you start to train your heifer about a month ahead of the show and keep at it, you can do an adequate job of training. Get her accustomed to the halter for a few days before attempting to lead her. This is particularly important in the case of mature cows that haven't been shown previously. When you start to break them to lead, beware of letting them jump around or play. If you allow this, it can happen in the show ring and certainly affect your chances of winning in the showmanship contest as well as in the competitive classes. Your animal must be well-balanced at all times.

The job of showing the animal to the judge is almost an art in itself. There is no question that the top showmen and women are able to get higher placings on animals than inexperienced leaders can get with the same animals. You must keep the animal between you and the judge at all times. Your animal must be well-balanced and alert whenever the judge looks your way.

Here are a few "Do's" and "Don't's" to keep in mind.

Do

1. Do a patient job of breaking your animal to lead.
2. Do make sure health papers are in order.
3. Do clip the long hair about the head, ears, neck and tail above the switch.
4. Do grow your animal well, get a lot of good quality hay into it at an early age. This will help to develop a deep body.

Don't

1. Don't clip the entire animal.
2. Don't get the animal too fat.
3. Don't let it get into the habit of playing when breaking to lead.
4. Don't put your heifers up through junior yearlings out to pasture in the spring. They will not show as much depth of body as those kept in.
5. Don't clip the hair on the underline or barrel, leave it long to help appearance of depth of body.

(*New York Artificial Breeders' Cooperator*)

PART II.

By Melvin Scholl, Manning, Iowa

(*Continued from July 7 Journal.*)

A Great Dairy Breed Breeds Long-Lived Cows

ANOTHER program devoted to the promotion of longevity that has been in operation at one time or another at three very well-known Guernsey establishments is that of an "Old Ladies' Home." Here are kept the old grandmas in each herd, with proper and adequate facilities for the comfort of these valuable matrons. McDonald Farms, Franchester Farms, and Flying Horse Farm are to be congratulated for their very worth-while and considerate idea in starting such a project, and I trust that it will prove contagious to other breeders.

McDONALD FARMS HIGH JILDA

(Owned by Cornell University, Cortland, N. Y.)

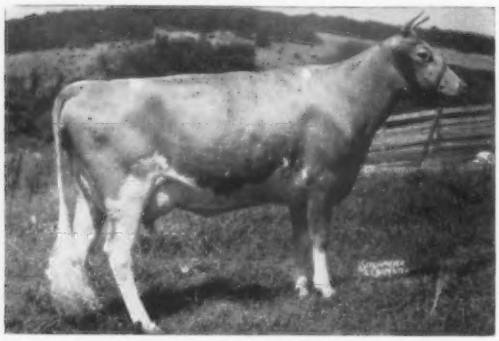

McDonald Farms High Jilda

14247—712—7yrs—365C—3x; 12752—625—Sr3—365C—3x; 12365—625—Jr2—365—3x; 10638—580—5yrs—365C—2x; 10458—533—6yrs—305C—2x; 10502—523—11yrs—304C—2x.

Born March 17, 1944. She was classified Excellent. JILDA's dam died as a young cow from an infection, but her dam's full sister went out of the herd only recently at 17 years. Altogether, "JILDA" has produced four bulls and six heifers. In 10 lactations, mostly on 2x and running with the herd, "JILDA" has 110,435 lbs. of milk.

Among the daughters of "JILDA" is *McDonald Farms Pre Penchant*, that classified Excellent and made the following records: 11176—614—Sr4—365C—3x and 11565—615—5yrs—305C—2x. "Penchant" was a member of the Reserve All-American produce of dam in 1954 and a member of the All-American produce of dam in 1955. The other member of those produces was *McDonald Farms Pre Rival.* He was junior champion as a senior yearling at the National in 1953, grand champion at the National and All-American two-year-old in 1954, and grand champion at the National and All-American aged bull in 1955. "Pre Rival" is one of the senior herd sires at McDonald Farms at the present time, and is doing a very good job.

Other daughters of "JILDA" are: *McDonald Farms Pre Shelia*, with 10297—587—Jr2—365C—3x; *McDonald Farms Pre Tiara*, with 12459—609—Jr2—365C—3x, and classified VG; *McDonald Farms Supreme Vilda*, with 10647—591—Jr2—HIR—365—2x; another just fresh, and the last one a yearling.

"JILDA" was due to calve on March 25, 1958.

EAGLE VALLEY HASSAN RUBY

(Owned by Cornell University, Cortland, N. Y.)

Born February 10, 1945. She came to McDonald Farms as a five-year-old. "RUBY" classified Very Good. She has produced, in progeny, six bulls and four heifers. There is no record available at McDonald Farms of her first four calvings or of two lactation records. In eight lactations, however, she has produced 102,724 lbs. of milk, with all but one of these being on 2x.

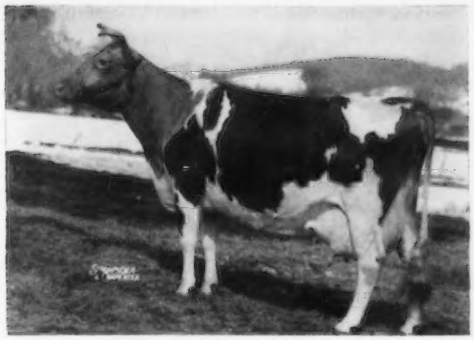

Eagle Valley Hassan Ruby

16314—794—Sr3—365C—3x; 14782—773—9yrs—305C—2x; 12661—660—10yrs—305C—2x.

RUBY'S first daughter born at McDonald Farms was *McDonald Farms Ideal Roxy*, classified VG, and with these records: 10620—589—Jr2—365C—3x, 12757—753—Jr3—365C—3x and 9747—600—Sr4—365C—2x.

"RUBY" then produced three sons that are herd sires in the herds of Allan Mims, Rocky Mount, N. C.; Howard McConnell, Honey Brook, Pa., and Burl B. McPheeters, Sterling, Ill.

RUBY'S next calf was a heifer that was due Aprill 22 with first calf. Her last calf, also a heifer, was born on March 4, 1957.

"RUBY" freshened again on March 27, 1958.

Quite a history could be written on the cows that have left McDonald Farms during the past year. Among these were McDonald Farms Gentle (four times Excellent daughter of the immortal Douglaston Lady Augusta), a full sister to "Flute" and "Della," the latter with five sons that sold for an average of $8,000 and went out of the herd two months ago at 16 years; McDonald Farms Elegance, that had three daughters with over 925 lbs. of fat, left the herd eight months ago at 17, and a number of the old Foremost Prediction cows. Of course, the families of these cows are still in the herd.

McDONALD FARM KINGS JOLLY LADY

(Owned by Franchester Farms, West Salem, Ohio.)

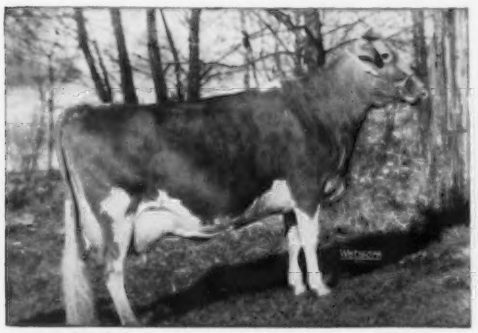

McDonald Farm Kings Jolly Lady

Born October 16, 1944. Sired by Myhaven King out of Douglaston Lady Mary. "LADY" has been classified seven times: Very Good 1947, 1948 and 1950, and Excellent 1950, 1951, 1952 and 1955. In nine lactations she has produced 111,726 lbs. of milk.

"LADY" has established an enviable reputation as a mother of great sons. She has seven sons now in service, among them *McDonald Farms P. Monarch*, that sold for $14,000 in the St. Albans Dispersal, and *McDonald Farms High Neptune*, that sired the All-American senior get in 1957. Another son, *Franchester Jolly Financier*, is a senior sire at Franchester Farms, while a double great grandson, McDonald Farms Royal Saturn, owned jointly with Lloyd E. Ober, Newbury, Ohio, is getting a great deal of use at Franchester.

"LADY" has had only one daughter, *Franchester Jolly Lady*, that recently finished with 16213—812—6yrs—365—3x.

"LADY" calved again in June.

BETHANY WISTAR'S LADY

(Owned by Franchester Farms, West Salem, Ohio.)

Bethany Wistar's Lady

Born December 5, 1940. Sired by Green Mead's Wistar out of Bethany Pink Lady. Old "Wistar's LADY" has milked 159,074 lbs. of milk in 12 lactations. Her top record was at six years with 18991 lbs. of milk and 886 lbs. of fat. At 14 years she made 13221—596—305—2x.

"Wistar's LADY" is now 17 years old, and has five sons in active service.

RIEGELDALE EMORY'S ITCHEN

(Owned by Franchester Farms, West Salem, Ohio.)

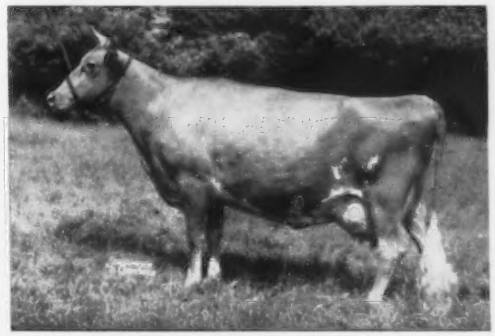

Riegeldale Emory's Itchen

Born June 24, 1941. Sired by Riegeldale Melba's Emory out of Friendship V. C. Itchen. Old "ITCHEN" was classified Excellent five times, and Carroll E. Eby, herd manager, thinks she would still go Excellent most any day in the year. Her top record is 14996—859—Sr4—365C—3x. In 13 lactations she has produced 153,742 lbs. of milk. She milked 13363 lbs. in 365 days in her 13th lactation.

Old "ITCHEN" has had six daughters and seven

sons. Among her daughters are: *Franchester Free Itchen*, with 16956—823—5yrs—365C—3x, and *Franchester Mystic Melody*, with five AR Records averaging 13378 lbs. of milk and 698 lbs. of fat, three of them on 2x.

Five of her daughters and six of her sons have sold for $21,275 at public auction. Her last son, *Franchester K. H. Emerald*, is in service at Franchester.

Old "ITCHEN," now 17 years old, is due to calve again in June.

FRANCHESTER FREE LAUGHTER

(Owned by Franchester Farms, West Salem, Ohio.)

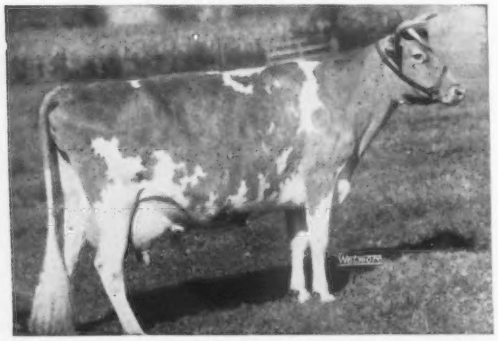

Franchester Free Laughter

Born March 6, 1942. Sired by Langwater Freeman out of Charlescote Plum. "LAUGHTER" has been classified Excellent six times, *and has the distinction of being the first Guernsey to be officially classified in America.* Her top record is 18271—803—Sr3—365C—3x. In 12 lactations she has produced 137,804 lbs. of milk.

"LAUGHTER" has had six offspring, four sons and two daughters, sell for $21,275. There are four daughters at Franchester, and her last son, an eight months old calf by Blakeford Transfer, will be retained for use at Franchester.

Flying Horse Farm, South Hamilton, Mass., founded their "Old Ladies' Home" back in 1946. Since then the idea has caught on in other herds. At that time, as today, the "Old Ladies' Home" at Flying Horse Farm held six animals in large box stalls.

It might be of interest to name six of the most noteworthy cows that occupied those stalls, Alfalfa Farm Primrose, Flying Horse Royal Rose, Flying Horse Rose, Catamount Melody, Alfalfa Farm Lute, and Alfalfa Farm Flute. All of them are all-time GREATS of the breed! And who can estimate the influence made to the breed by just these six cows through their owner's giving them added years in which to breed!

Alfalfa Farm Lute and Catamount Melody were full sisters out of Argilla Lute, whose maternal sister, Argilla Flute, was dam of Alfalfa Farm Flute and Alfalfa Farm Primrose, while Flying Horse Royal Rose, by Flying Horse Farm Royal (son of Alfalfa Farm Flute), was a daughter of Flying Horse Rose. These grand old matrons are gone, but their families are still at Flying Horse and make up the better part of the herd today. (The story of Catamount Melody, beautifully told and illustrated, appeared in the Guernsey Breeders' Journal of September 15, 1955.) Flying Horse Melody Master, AR, Catamount Melody's son by "Musicmaker" (another son of Alfalfa Farm Flute), is now senior sire at Flying Horse, and has a national reputation as a show bull. Both "Melody" and "Royal Rose" have daughters still in the herd.

It is interesting to note the very intriguing manner in which the Musical family is named.

Alfalfa Farm Flute in 16 years gave birth to 12 living calves, 10 of which were bulls, and two heifers. Alfalfa Farm Lute, VG at 12 years, lived to 17 years, and gave birth to 10 calves, four bulls and six heifers. Alfalfa Farm Primrose lived to 17 years, dropped 10 living calves, six bulls and four heifers. Catamount Melody, that had five AR daughters and nine breeding sons, was put to sleep in her 20th year. "Melody" was Excellent in 1948 at 11½ years of age, and it is a remarkable fact that at this advanced age she scored Excellent in feet and legs. Flying Horse Rose lived to be 19 years old and had 14 calves, nine of which were bulls and five heifers. Her daughter, "Royal Rose," still the only cow of the breed to make National records as a two-year-old and repeat as a mature cow, lived to 19 years, and had 10 calves, six sons and four daughters.

FLYING HORSE CLARA'S MELODY

(Owned by Flying Horse Farm, South Hamilton, Mass.)

Flying Horse Clara's Melody
Classified Very Good 1948. 11551—637—Jr2—305C—3x; 14595—803—Jr4—365—3x.

Born July 26, 1942. Sired by Clara's Heartsease Butterfat and out of Catamount Melody herself. She heads one of the greatest branches in the "Melody" family tree. Her many sons are outstanding.

FLYING HORSE MASTER'S ROSEMARY

(Owned by Flying Horse Farm, South Hamilton, Mass.)

Flying Horse Master's Rosemary
14103—780—Jr2—365—3x; 18448—1003—5yrs—365C—3x.

Sired by Flying Horse Bandmaster (son of Alfalfa Farm Flute) out of Flying Horse Royal Rose. "ROSEMARY" is now 13 years old and going strong.

FLYING HORSE COLONEL'S DOROTHY

(Owned by Flying Horse Farm, South Hamilton, Mass.)

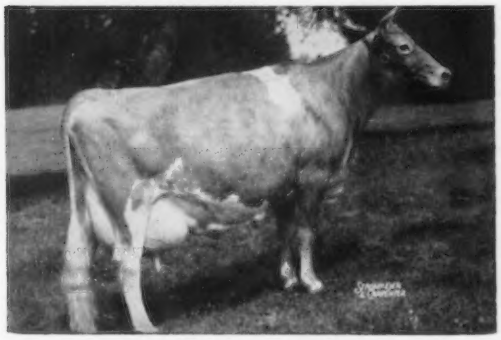

Flying Horse Colonel's Dorothy

12622—664—Jr2—365C—3x; 16389—831—6yrs—365C—3x; 18552—989—7yrs—365—3x; 18899—958—10yrs—365—3x.

Born December 2, 1944. Classified Excellent four times. Many times grand champion. "DOROTHY" was first prize three-year-old and reserve grand champion at the National, 1948. Dam of eight calves, three bulls and five heifers. Four of her daughters have made top records; one has been rated Excellent.

"DOROTHY" is now safe in calf to Flying Horse General's Royal, a "Colonel's Promise" son of "Royal Rose." "Colonel's Promise" was out of "Primrose."

LOCKSHORE CRUSADER'S TAMIE

(Owned by Lockshore Farm, Hickory Corners, Mich.)

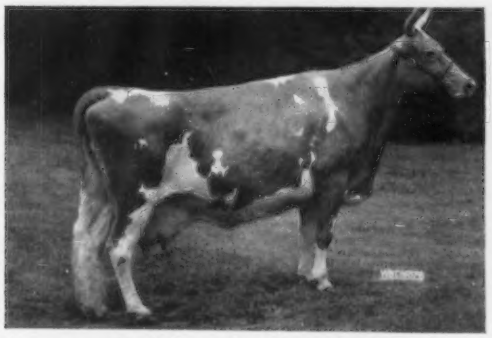

Lockshore Crusader's Tamie

Classified Very Good. 11782—576—Jr2—365—2x; 13973—696—Sr4—305C—3x; 13017—676—5yrs—305C—2x; 14807—*761—6yrs—HIR—305C—2x (fourth fat when made); 16407—835—7yrs—HIR—365—2x; *18978—914—8yrs—HIR—365—2x (10th milk when made).

Born January 20, 1947. One of eight daughters of Loma Supreme's Tamie, a grandma brood cow in her own right that left the herd only recently, she being sired by Loma Supreme (by Shuttlewick Ajax) out of Loma Phantom. "Supreme's Tamie" had a long string of records up to 954 lbs. of fat at five years.

"CRUSADER'S TAMIE" has had six daughters and two sons. Both sons are in service at Lockshore Farm, *Lockshore Maxim Lochinvar* and *Lockshore Jim's Design*.

Her daughters include: *Lockshore Sultana*, Excellent, with 17919—865—5yrs—365C—3x, and *Lockshore Sunflame's Tamie Lee*, VG, with *17416—*753—Jr2—305C—3x (National record milk and fat).

There are 24 female descendants in the herd at the present time of "CRUSADER'S TAMIE," 38 from her dam, Loma Supreme's Tamie, and they are some of the best cows at Lockshore Farm, all producing and reproducing well.

Jim Fish, herd manager, has this interesting comment to make on the subject of longevity: "As far as wearing qualities are concerned, I think that enough importance cannot be placed on the value of cows that produce and reproduce for a good many years. We have a cow that has given us 12 calves in 13 services, has never been milked on anything but 305—2x, has never made over 500 lbs. of fat and about 10000 lbs. of milk, and yet I really believe that cow has made us as much or more money than a lot of cows that have made from 800 to 1000 lbs. fat."

OELKER FARM'S PANSY

(Owned by Harold Oelker and Sons, Oelker Guernsey Farm, Urbana, Ohio.)

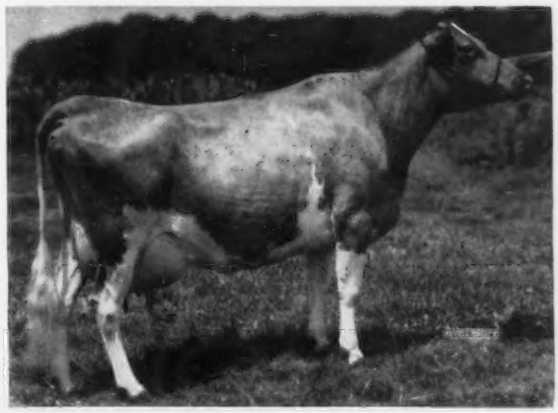

Oelker Farm's Pansy

10161—444—Jr2—HIR—642; 12377—544—Jr3—HIR—365—2x; 11751—517—Sr4—HIR—365C—646; 13423—549—5yrs—HIR—365C—2x; 15496—668—6yrs—HIR—365C—2x; *21988—*902—7yrs—HIR—365C—2x (first milk and ninth fat when made); 10873—428—9yrs—HIR—365—2x; 7980—336—10yrs—HIR—213—2x, on retest.

Born May 26, 1947. Pansy's dam has six records that average 11148 lbs. of milk. "PANSY" has a daughter that was grand champion at Champaign County District Show and twice classified Very Good, with 10843—500—Sr4—HIR—305—2x and 6436—292—5yrs—HIR—2x, 114 days on retest.

A son of "PANSY" is in service at Oelker Farm, and they plan on using a son from her daughter.

Of "PANSY," Jack Oelker says: "She has a very good udder still tied on very well, she is a deep-bodied cow with lots of dairy character. She looks as if she could last for several years. She has been a good breeder, conceived this time on first service. She is a very easy milker and a cow that never goes off feed."

(*Continued in August 7 Journal*)

Twenty-four trainees will work on well-managed Guernsey farms this summer in connection with the Scholarship Training Program. Forty-six applications for the Scholarships were received from 23 colleges in 22 states. Three $300 Scholarships will be awarded this fall to the three top applicants. Scholarships will be awarded after completion of the summer work on the basis of the application, performance of the work at the farm, and the applicant's written report of the summer work. The report may be brief, one page 8½x11 is sufficient, and must be mailed to The American Guernsey Cattle Club postmarked not later than October 1, 1958. The Scholarship is for one year only, and is to apply toward the 1958-59 year's undergraduate college work.

1958 Scholarship Training Program

Trainees Assigned To Guernsey Farms

BETSY LOCKROW, *Cornell University, at Tarbell Farms, Smithville Flats, N. Y., and* R. EDWARD BANDEROB, *Montana State College, at Adohr Farms, Camarillo, Calif.*

CLOVIS F. BOYET, *Louisiana State University, at Walker Farms, Stoneville, Miss.;* DAVID R. BRAY, *Cornell University, at Edgewood Farm, North Andover, Mass., and* WARREN BRIGGS, JR., *Ohio State University, at Rolling Acres Farm, Elgin, Ill.*

JOHN W. BURKET, *Cornell University, at McDonald Farms Cornell University, Cortland, N. Y.;* LAWRENCE M. BUTLER, *University of Kentucky, at Rosewood Farms, Roselle, Ill., and* WILLIAM W. CREECH, *Alabama Polytechnic Institute, at Hermitage View Farms, Inc., Old Hickory, Tenn.*

CARLTON N. ELAM, JR., *Virginia Polytechnic Institute, at Belnemus Farm, Powhatan, Va.;* JOHN P. GARBER, *Virginia Polytechnic Institute, at Bayville Farms, Inc., Norfolk, Va., and* HURLIE G. GRAY, *University of Tennessee, at Partridge Hall Farm, Lahaska, Pa.*

JOE W. HALL, JR., *Clemson Agricultural College, at Brookberry Farm, Winston-Salem, N. C.;* WILLIAM K. HARDING, *Pennsylvania State University, at Hill Girt Farm, Chadds Ford, Pa., and* WILLIAM A. HAUGH, *Pennsylvania State University, at Sunnyhill Farms, Inc., Imperial, Pa.*

CLAUDE C. HUTCHENS, *University of Wisconsin, at Jo-Be Farms, Omaha, Nebr.;* RICHARD R. HENDRIX, *University of Nebraska, at John Plain Farm, Inc., Cary, Ill., and* GORDON E. HULTSTROM, *University of Massachusetts, at Fairlawn Farms, Millis, Mass.*

HARRY L. LANDRY, *Louisiana State University, at Bluff View Farm, Dallas, Tex.;* RONALD W. MILLER, *Cornell University, at Hanover Hill Farms, Yorktown Heights, N. Y., and* SAMUEL F. MINOR, *Pennsylvania State University, at Maplevale Farm, Brookville, Pa.*

BARRY O. SIMMONS, *University of Tennessee, at Woodacres, Princeton, N. J.;* DONALD R. OTTERNESS, *University of Minnesota, at Liseter Farm, Newtown Square, Pa., and* KARL L. SIMKINS, JR., *Rutgers University, at Deep Lake Farm, Lakeville, Conn. No photo available for* MARVIN W. COLBURN, *University of New Hampshire, at Greystone Farm, Auburn, N. Y.*

The 1958 All-American Program

Any first prize winners at high quality shows, and any second prize winners at the National, International and all other major shows are eligible for nomination.

In conjunction with the 1958 show season, the nominating committee will again select the six nominations for All-American consideration from the entries submitted by owners of animals that have won first place in one or more high quality shows, including state, regional, National and International shows, and also all animals winning second prize at the National, International and all major shows.

It is urged that all breeders who exhibit first and second prize animals at any major show have pictures taken during 1958, showing their animals in a stage of development as nearly comparable to their show ring appearance as possible. All entries must be accompanied by pictures.

The Nominating Committee will meet at The American Guernsey Cattle Club, Peterborough, N. H., on November 21, and will select from all the entries submitted the six animals in each of the 16 classes that, in their opinion, are most worthy of the title "All-American."

The six entries in each of the 16 classes will be pictured in the December 23, 1958, Guernsey Breeders' Journal. The final selections for All-Americans, Reserve All-Americans and Honorable Mention All-Americans will be made by the approved judges who officiated at the 1958 shows.

The All-American judging contest will be run in conjunction with the 1958 All-American nominations. Readers of the Journal will again be given an opportunity to match their judging skill against the placings of the official judges at the 1958 shows. It will be fun for all. It will be educational. It will focus greater attention on type.

Complete details on the contest will appear in the December 23, 1958, Guernsey Breeders' Journal at the same time the 96 nominations are presented.

The following rules will govern the Guernsey All-American Program:

I. Eligibility of Animals

All registered Guernseys that win first prizes in one or more high quality Guernsey shows, including state, regional, National and International shows in the United States, whether owned in the United States or outside the United States, and animals owned in the United States that win in qualified shows outside the United States, are eligible to be nominated. Second prize winners at the National, International and all major shows are also eligible to be nominated.

16 Classes to be Judged

Winners in the following classes will be recognized:

Bull calf, born after June 30, 1957, and over four months. Junior yearling bull, born between January 1, 1957, and June 30, 1957. Senior yearling bull, born between July 1, 1956, and December 31, 1956. Two-year-old bull, born between July 1, 1955, and June 30, 1956. Bull three years old and over, born before July 1, 1955. Heifer calf, born after June 30, 1957, and over four months. Junior yearling heifer, not in milk, born between January 1, 1957, and June 30, 1957. Senior yearling heifer, not in milk, born between July 1, 1956, and December 31, 1956.

Yearling heifers that have freshened show in two-year-old class.

Cow two years, born between July 1, 1955, and June 30, 1956. Cow three years, born between July 1, 1954, and June 30, 1955. Cow four years, born between July 1, 1953, and June 30, 1954. Cow five years and over, born before July 1, 1953. Junior get of sire group to consist of four animals under two years of age, none of which has freshened; either sex, the get of one sire; not more than two can be bulls; sire must be named. Get of sire group to consist of four animals, either sex, the get of one sire; at least one to be two years of age or older; not more than two can be bulls; sire must be named.

Produce of dam group to consist of two animals, any age, either sex, the produce of one cow; dam must be named.

Best three females, any age, all bred and owned by exhibitor.

II. Nominations

The responsibility for submitting nominations and appropriate photographs rests with the exhibitors of the animals, and an entry is not complete unless it is accompanied with a picture, preferably about five inches by seven inches in size. Pictures must be taken this year and represent the entry in a stage of development as nearly comparable to its show ring appearance as possible.

Write to The American Guernsey Cattle Club, Peterborough, N. H., or contact your National or State field representative, for appropriate entry forms for entering eligible animals in the All-American Program.

III. Nominating Committee

Each year, a Nominating Committee of three members, appointed by the President, will consider all of the animals and groups of animals that have been nominated and select the top six in each class. These six will be eligible to receive the All-American awards.

IV. Selection Committee

The Selection Committee will be comprised of the judges who have

officiated at the Approved Guernsey Shows in the United States during the year.

Pictures of the six nominees in each class shall be sent to each member of the Selection Committee, who will vote individually by mail, giving his first, second and third choices. A member of the Selection Committee shall not vote in any class in which he has a pecuniary interest in one of the six nominees, or if one of the six nominees comes from the farm by whom he is employed.

Each first place vote shall count seven points; second place, three points, and third place, one point. The awards shall then be determined in the office of The American Guernsey Cattle Club by simple arithmetic.

The animals and groups receiving the highest and second highest number of votes shall be given the designation of, "All-American" and "Reserve All-American." The rating "Honorable Mention" shall be given to each of the animals and groups receiving a total of eight points or more.

V. Judging Contest

The Guernsey Breeders' Journal will conduct a judging contest using pictures of the six animals and groups nominated in each class.

Court Accepts Blood Typing in Falsified Pedigree Case

THE following excerpts from an article in the *Canadian Holstein-Friesian Journal* are of interest to all breeders of purebred livestock:

"Gerald Rowe, Riceville, Ont., was sentenced in Magistrate's Court at L'Original, Ont., Canada, March 22, to pay the maximum fine of $500 and all costs of the case, which would be at least another $500, for falsifying the pedigrees of Holstein-Friesian cattle on his farm. Five charges were laid by the Department of Agriculture, Ottawa, through the RCMP, but when a conviction was secured on the one charge the other four were adjourned.

"Officials of the Department responsible for enforcing the provisions of the Live Stock Pedigree Act believe that the conviction recorded in this case will make it easier to prevent this type of fraud in the future.

"*For the first time* . . . results of blood typing to prove parentage of an animal have been submitted to court and accepted as evidence. In this case, it was accepted as proof that the heifer, Mary Bess Supreme, could not be the daughter of the cow, Lady Bess Rena Echo, and the sire, Penvale Supreme, as claimed by Mr. Rowe.

"In delivering his judgment, Magistrate Lalonde stated the prosecution had proved by two different methods, practically and scientifically, that the parentage of Mary Bess Supreme, as stated in the application for registration, was false.

"Emmet Collins, an experienced technician for an artificial insemination unit, gave evidence that he had inseminated the cow, Lady Bess Rena Echo, in Mr. Rowe's herd only four months before the calf registered as Mary Bess Supreme was claimed by Mr. Rowe to have been born and at that time the cow was not in calf. Close questioning of Mr. Collins emphasized the value of accurate records being kept by insemination technicians. Mr. Collins had to produce records showing exact dates of insemination services, definite identification of the cow inseminated and of the bull used, in order to prove that the calf in this case could not have been born as the result of this mating.

"The magistrate stated that as a result of Mr. Collins' testimony supported by statements of veterinarians, he was satisfied Lady Bess Rena Echo was not in calf when inseminated on January 4, 1951, and consequently could not have given birth to a calf on May 8, 1951, as claimed by the defendant.

"Magistrate Lalonde stated that the prosecution also had proved by means of blood tests, that Mary Bess Supreme could not have been the daughter of Lady Bess Rena Echo and Penvale Supreme. He stated the evidence given by Dr. Humble of the Ontario Veterinary College on this point was convincing beyond any doubt.

"The basis of blood test given by Dr. Humble was that to prove parentage of an animal by the blood test, all the factors found in the blood of a calf must be present in the blood of either the sire or the dam. If certain factors found in the blood of the calf could not be found in the blood of either the sire or the dam, then the calf could not have been the result of that particular mating. In the case of the heifer, Mary Bess Supreme, factors were found in her blood that were not present in either the blood of the alleged dam or the alleged sire, consequently Mary Bess Supreme could not have resulted from the mating.

"With the blood types of the sires recorded, it is not difficult, where parentage of a calf is in doubt, to have blood tests made of the calf and the calf's dam. Comparing the blood factors of all three animals will usually determine that the calf is not actually the result of the mating of that particular sire and dam if any substitution has occurred."

(A. I. Digest)

Editor's Note: The American Guernsey Cattle Club, as well as other dairy breed organizations in this country, require all bulls used in Artificial Insemination studs to be blood typed.

The use of the blood test for parentage is another aid in maintaining the purity of Guernseys. It is a protection against fraud and an aid in preventing error where any question may arise either as the result of artificial insemination or natural service.

Minimum Annual Trade-mark Sales Requirement

SEVERAL questions have arisen from GOLDEN GUERNSEY producers, GOLDEN GUERNSEY distributors, and field representatives, regarding the minimum annual sales clause of the GOLDEN GUERNSEY licensing agreement that was adopted by the Executive Committee during 1956. This clause states that the LICENSED DISTRIBUTOR agrees to pay a minimum certification fee per annum of $36.50, which represents sales of 200 quarts per day.

The Committee felt this action was necessary in order that the very small accounts pay a fair share for the services they receive. This service includes protection and administration of the trade-marks, development of promotional materials, advertising, Consulting Economist, Experimental Sales Campaigns, dealer promotions, research, registration of trade-marks in various states, personal service, and many other services.

In addition, our problem was also studied thoroughly by our trade-mark attorney, and his advice to the Executive Committee was that this minimum sales clause be included in our licensing agreement, so that the administration of our trade-mark program be carried out in a manner which could not be termed discriminatory or favoring one distributor as against another.

One year of experience with the minimum sales requirement confirms the fact that it is serving a definite need and will continue to do so in the future.

Field Days and Shows

Strafford County, N. H., Show

UNH KING'S NOBLE CHARM, a three-year-old cow in the University of New Hampshire herd, walked off with the top honors in the recent second annual Strafford County Guernsey Breeders' Show, held at the Putnam Hall pavilion, on the University of New Hampshire campus, Durham, with 11 farms in the competition. William T. Jordan, Jr., Boscawen, president of the New Hampshire G. B. A., was official judge. After naming her top animal in her class, he chose her for senior and grand champion female of the show. Winning the junior championship was Great Elm T. Rosalie, from Great Elm Farm, Rochester. The 4-H champion was Level Acres Rosie's Grateful, owned by Fred Riley, Jr., Dover. She captured second place in the three-year-old class and was second only to the grand champion.

This was a working farmer's show, the rules calling for the animals to be shown without special care or fitting, other than what they would get in the regular dairy farm schedule.

The 11 competing farms were: University of New Hampshire; Eleanore Evans, Madbury; Robert L. Keniston and Son, Lee; Great Elm Farm, Inc., Rochester; Fred E. Riley, Dover; Sylvia Dutton, Dover; John Young, Rochester; Daniel LaBelle, Rochester; Craig Evans, Madbury; Charles E. Dutton, Dover, and Fred Riley, Jr., Dover.

Assisting in the ring, organizing classes and distributing ribbons, were Merrill P. Richey, GOLDEN GUERNSEY representative from The American Guernsey Cattle Club, and Maurice R. Chapin, southern fieldman for the New Hampshire-Vermont Breeding Association, East Concord.

Here are the show placings: Junior calf, University of New Hampshire, first, and Charles E. Dutton, second; senior calf, Robert Keniston, first and second, and Craig Evans, third; junior heifer, Great Elm Farm, first, Robert L. Keniston, second, and Daniel I. LaBelle, third; senior heifer, University of New Hampshire, first, Great Elm Farm, second, and John Young, third; two-year-olds, University of New Hampshire, first, and Fred Riley, second; three-year-olds, University of New Hampshire, first, Fred Riley, second, and Eleanore Evans, third; four-year-olds and older, Eleanore Evans, first, University of New Hampshire, second, and Everett J. Dutton, third, and the grandmother class, 10 years or older, University of New Hampshire, first, and Eleanore Evans, second.

Mississippi State Field Day

BY GEORGE B. COLLINS

THE annual Mississippi State Field Day was held on June 13 at G. R. Worthington's Farm, Jackson, Mississippi. Over 60 Guernsey breeders, College and Extension personnel, and friends were on hand for the festivities. Thomas Callicott, President of the Mississippi G. B. A., opened the meeting and asked everyone present to introduce themselves. Mr. Worthington welcomed the group to his farm and made an interesting talk on the origin and development of their Guernsey herd and GOLDEN GUERNSEY milk sales. The Worthington herd now consists of approximately 250 head of registered animals, and the entire production is retailed under the GOLDEN GUERNSEY label. The operation is one of the most modern producer-distributor organizations in the South, and is strictly a family operation.

Two outstanding 4-H Club members, Jimmie Lane, Stoneville, and Lester Spell, Jr., Florence, told the group of their experiences with Guernseys. Both of these young men have outstanding records and should mean much to the future of the Guernsey breed in Mississippi.

Jack Barnett, Starkville, gave a report on the annual meeting of The American Guernsey Cattle Club that was held in Miami. His talk was centered around the panel (Dairying for Profit) on which he was a member. Mr. Barnett urged the breeders to attend the annual meeting which will be held in Syracuse, N. Y., next May.

Max Miller, Gulfport, Miss., and Sherry Callicott, Coldwater, shown receiving the judging prize from Dr. J. T. Miles at the Mississippi Field Day.

George B. Collins, National field representative, briefly discussed local and national Guernsey news and events, and outlined the progress made by GOLDEN GUERNSEY in Mississippi and the effect that this program has had on the number of registrations in the state.

Dr. J. T. Miles presented an interesting type demonstration, and used a number of animals from the Worthington herd to demonstrate the highlights of his talk. Dr. Miles has a rare ability of getting his point across in a comprehensive and interesting manner.

A hearty and delicious lunch of southern fried chicken, with an abundance of GOLDEN GUERNSEY milk and ice cream, was enjoyed by the group.

Immediately after lunch the group toured the farm and saw the abundant pastures, the ponds, and the good Guernsey herd which has been developed in the last 10 years. The farm consists entirely of pasture and hay crops, and is a beautiful example of successful grassland farming.

Three classes of cows were judged, with Dr. Miles acting as official judge. Miss Sherry Callicott, Coldwater, and Max Miller, Gulfport, were tied for first place.

Dutchess County, N. Y., Spring Banquet

BY JOSEPH PENDERGAST

THE Dutchess County G. B. A. Spring Banquet, held at the Edgewood Restaurant, between Amenia, N. Y., and Sharon, Conn., on April 17, was well attended. Considerable interest centered around the Dutchess County Sale on June 25 at the Fairgrounds, Rhinebeck. President Bernie Morrison presided at the banquet.

Introduced at the meeting were representatives of the American Breeders Service; Hayden Tozier, 4-H Club agent; Al Hepburn, New York Artificial Breeders Cooperative; William Dunn, president of the New York G. B. Co-Operative; Ray West, director of promotion of The American Guernsey Cattle Club, and Bill Fletcher, who was to sell the cattle at the County Sale.

Joseph Pendergast, field representative of The American Guernsey Cattle Club, complimented the folks on the active program which the association is carrying on through the able leadership of Mr. Morrison and his board of directors.

Lawrence Colebank, official classifier of The American Guernsey Cattle Club, was the speaker. Mr. Colebank gave a most interesting talk on his observations of the Guernsey breed through his classification work.

District 9, Illinois, Show

TAKING major honors in the District 9 Guernsey cattle show on June 11 at Southern Illinois University, Carbondale, Ill., were Melville Hartmann, Red Bud, and Herman Cullins, McLeansboro. Herman Cullins had the grand champion bull, Cullins Farm's Simon Sylvester, and Melville Hartmann captured the senior and grand championship in the female classes with Hartlane's Pretty Belle. Melville Hartmann's son, Roger, showed the junior champion female, Hartlane Val Pat's Pamela, and Fred McLaughlin, Murphysboro, had the reserve champion, Heimson I. F. Lillian.

First place ribbons went to Herman Cullins and son, Dean, in three classes; to Melville Hartmann and son, Roger, in three classes, and to Dorothy Shaw, daughter of Mr. and Mrs. Robert Shaw, Cutler, in one class. William Yonce, Makanda, received a second place ribbon, and Fred McLaughlin had one second place entry and three third place entries.

District officers, Melville Hartmann and Herman Cullins, were in charge of arrangements. Prof. Alex Reed did an excellent job in placing the cattle, and Dr. Howard Olsen kept records of the placings.

Central Kansas Spring Show

Judge: George W. Chambers, National field representative of The American Guernsey Cattle Club.

Exhibitors: Myron J. McCready, Salina; Eddie Miller, Salina; Wendell Morrison, Salina; Erskine Robson, Abilene, and Gary Sutton, Culver.

JUNIOR CHAMPION BULL
Entry, Wendell Morrison.

GRAND CHAMPION FEMALE
Del Morlon Merry Dream, Wendell Morrison.

RESERVE CHAMPION FEMALE
Laddies Judith, Erskine Robson.

BULL CALF, UNDER 1 YEAR
Entry, Wendell Morrison.

BULL, 1 YEAR AND UNDER 18 MONTHS
Climax's Select Oliver, Erskine Robson.

HEIFER CALF, UNDER 1 YEAR
Entry, Wendell Morrison.

HEIFER, 1 YEAR AND UNDER 18 MONTHS
Robin's Queenie, Erskine Robson.

HEIFER, 18 MONTHS AND UNDER 2 YEARS
Comets Ann, Eddie Miller.

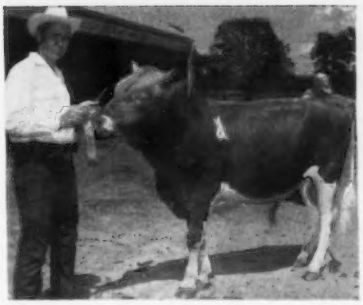

Dean Cullins, McLeansboro, Ill., and Cullins Farm's Simon Sylvester, grand champion bull of the District 9, Ill., Guernsey Show.

COW, 2 YEARS AND UNDER 3
Del Morlon Sultan Lola, Wendell Morrison.

COW, 3 YEARS AND UNDER 4
Laddies Judith, Erskine Robson.

COW, 4 YEARS AND UNDER 5
Del Morlon Merry Dream, Wendell Morrison.

AGED COW
O'Lady Pearl, Wendell Morrison.

JUNIOR GET OF SIRE
Wendell Morrison on get of Hershberger's Crusade's Laddies Hero.

PRODUCE OF DAM
Wendell Morrison on produce of O'Lady Pearl.

In the junior show, Eddie Miller exhibited the grand champion and Myron J. McCready had the reserve champion.

Winners in the senior judging contest included William H. Odgers, first, and L. A. Rose and Wendell Morrison tied for second. Gary Sutton was first in the junior judging contest, LaVerne Meyer, second, and John Brendt, and Myron McCready, tied for third.

New Hampshire Dairy Festival

NANCY LYNNE PETTES, Canaan, N. H., a true dairymaid, born and raised on a dairy farm, will reign as the first dairy queen for New Hampshire. Seventeen-year-old Nancy won her honors over 12 contestants in the Granite State June Dairy Festival at Manchester on June 7. A graduate of Canaan High School, with seven years of 4-H Club experience, she will enter the University of New Hampshire to major in home economics and plans to take up professional 4-H Club work. The Indian River Grange of Canaan sponsored the queen. Her companion and chaperone was Mrs. Minerva Tibbals, Canaan.

National Dairy Princess Sandra Sue Stout, Piedmont, Okla., as principal guest of the New Hampshire festival, presented the crown and declared Princess Nancy Pettes the first New Hampshire Dairy Queen. Judges for the event were Mayors Josaphat Benoit of Manchester; Laurier La Montagne, of Berlin; Charles Johnson, of Concord; Eugene Daniell, of Franklin; Mario Vagge, of Nashua, and Roger Watson, of Rochester. Nancy will reign for a year representing the Granite State dairy industry. The Dairy Festival Committee has provided a $200 scholarship toward college training for Nancy.

On June 11 and 12 she officiated as Dairy Queen during New Hampshire Day for the New England Dairy Festival on the Boston Common, and was toastmaster at the Boston Club Banquest highlighting June Dairy Month. The Granite State Dairy Queen will represent the state at the National Dairy Queen Contest at Baton Rouge, La., on November 11 to 15.

Contestants were sponsored by local and Pomona Granges and County Farm Bureaus throughout the state. Alternates chosen to serve with Nancy in her court are Barbara Jane Benson, sponsored by the Lebanon Grange, and Corine Kimball, the candidate from the Suncook Valley Pomona Grange of Pittsfield.

Four purebred Guernseys owned by Nancy are proof of her dairy background, encouraged by her parents, Mr. and Mrs. Herbert B. Pettes. Together, they have a herd of 26 Guernseys. As a state representative, she has attended the National 4-H Club Congress at Chicago, shown her Guernseys at the Eastern States Exposition, West Springfield, Mass., organized and led her own 4-H Club of 18 girls, and has

At the District 9, Ill., Show: Melville Hartmann, Red Bud (right), with Hartlane's Pretty Belle, senior and grand champion; Fred McLaughlin, Murphysboro (center), with reserve champion cow, Heimson I. F. Lillian, and Roger Hartmann (left), with third place female entry, Seco Royalist Best.

Nancy Lynne Pettes, Canaan, New Hampshire's first dairy queen, being presented with her crown by Sandra Sue Stout, National dairy princess. At the left is Corine Kimball, Pittsfield, N. H., alternate, and at right, Barbara Benson, Lebanon, N. H., alternate.

successfully completed projects in Junior Leadership, dairying and sewing.

The Dairy Festival Luncheon at the Manchester YWCA was attended by well over 150 guests and festival participants, after which a milking contest among six Mayors highlighted activities at Bronstein Park. Master of Ceremonies, Prof. K. S. Morrow, Head of the Dairy Department, University of New Hampshire, invited the large assemblage to avail themselves of "free milk" at the milk booth. Two Guernseys for the milking contest were furnished by William Taylor, Peterborough, and true type model Guernsey cows were presented to the "Milking Mayors" by William Jordan, Jr., Boscawen, president of the New Hampshire Guernsey Breeders' Association.

JUNE DAIRY MONTH IN BOSTON

Sandra Sue Stout, National Dairy Princess, Piedmont, Okla., presenting Alfalfa Farm's Mixer's W. Dimplet to Chicago White Sox Pitcher, Bill Fischer. Also pictured is Bob Smith, Red Sox Pitcher. At the extreme right is Bob Murray, manager of Alfalfa Farm, Topsfield, Mass., donor of calf.

June Dairy Month In Boston

BILL FISCHER, star pitcher of the Chicago White Sox baseball team, was presented with a registered Guernsey heifer calf on May 7, at Fenway Park, Boston, amid gala festivities tieing in with June Dairy Month activities in New England and all over America.

This purebred Guernsey heifer, Alfalfa Farm Mixer's W. Dimplet, was given by the John E. Cain Company, owner of Alfalfa Farm at Topsfield, Massachusetts. "Dimplet," a two-months-old fawn and white beauty, comes from pedigreed stock. Her mother produced the equivalent of 6,000 quarts of milk and 685 lbs. of butter last year. Her sire's mother produced over 8,000 quarts of milk and 922 lbs. of butter in one year. Her grandsire sold at public auction for $29,000.

The actual presentation was made by Curt Gowdy, Boston Red Sox announcer, who was MC for the festivities before TV, radio and press representatives and the crowd at the ball park just before game time.

Sales...

Tennessee Junior Sale

BY C. J. JACOBS

DOWN through the years, one of the most phenomenal pieces of Guernsey promotion has been the Tennessee Junior Sale, and this is still one of the outstanding events in the South. The 1958 version of the Tennessee Junior Sale was held at Sweetwater on April 19. This sale is sponsored by the Tennessee G. B. A. and is actively supported by 4-H and FFA leaders throughout the state.

Unlike most sales, this one is unique in that the extension dairymen, together with a breeder, go out and purchase the heifers at private treaty, and bring them back to Tennessee where they are sold at auction. The expense of the heifers, together with the expense of buying and transporting them, are added to the cost of the heifers. At the beginning of the sale, all prospective buyers are told what the heifers must average, and then they are at liberty to bid whatever they want to in order to purchase the heifers. If the price is more than the total cost when the sale is finished, a rebate is determined on each heifer. The same system would apply should the heifers sell for less than the average cost. However, this has never happened.

This year's group of 36 heifers was one of the best, and the county agents, vocational teachers and interested young men and women proved this opinion by bidding on the heifers to the extent that a 47 per cent rebate was declared at the end of the sale. The sale averaged $334.72 per head on actual bids. After the 47 per cent rebate is subtracted, they averaged $177.40 each.

Top of the sale was a senior yearling heifer, sired by Far West Courageous, that brought, after the rebate, $323.30, and was purchased by Larry Floyd of Athens, which is in McMinn County, and one of the strong Guernsey counties in east Tennessee. Second top was a daughter of Bayville General Lee, that was purchased from Bayville Farms, Inc., Norfolk, Va., and sold to Richard Floyd, Athens, for $307.40.

As in years past, the sale was managed by the Extension Dairy Department in cooperation with the Tennessee Guernsey Breeders Association. The Tennessee G. B. A. provides funds for the original purchase of the heifers, and they are simply repaid and no profit is derived from this sale. Clyde K. Chappell, Extension Dairyman, and Lee Housley, Guernsey breeder from Athens, and a director of the Tennessee G. B. A., were responsible for this year's outstanding group of heifers. Our congratulations to them for a fine job. Of course, the sale could not be successful without the active support of a number of people, which includes all the members of the Tennessee G. B. A., members of the Extension dairy staff, and interested youngsters.

Those purchasing heifers included:

Julius Beaty, McDonald; Carol Bennett, Lebanon; Bill Blazer, Parrottsville, Blount County 4-H Club; Albert Lee Calfee, Cleveland; Allen J. Calfee, Cleveland; Joseph M. Chandler, Washington College; Ted Chase, Cleveland; Jack Dykes, Washington College; Billy Everett, Maryville; Bobby Everett, Maryville; Larry Floyd, Athens; Richard Floyd, Athens; Ross Hadorn, Sweetwater; Neil Hall, Newport; Junior Haney, Cleveland; Stanley Hewins, Lenore City; Ray Hicks, Jr., Madisonville; Bill Dean Howell, Morristown; Glenda Sue Howell, Morristown; James Robert Jenkins, Niota; John Richard Jenkins, Niota; Frederick Magrane, Washington College; Nancy K. Masters, Greeneville; Joy Prae O'Dell, Newport; J. D. Price, Newport; James Smartt, Mt. Juliet; Helen Walker, Jonesboro; Henry M. Walker, Jr., Jonesboro; David Walters, New Market; Sam Walters, New Market, and Clyde Wilson, Jonesboro.

Louisiana State Junior Sale

BY GEORGE B. COLLINS

THE 13th Annual Louisiana State Junior Guernsey Sale was held on May 17 at Walker's Cloverland Dairy, Alexandria, Louisiana. This choice

group of heifers was assembled in Indiana and Louisiana by members of the Louisiana Club for sale to FFA and 4-H Club members. The 26 head sold for a total of $5,980, averaging $230.00 each.

This annual sale has been instrumental in the almost unbelievable increase of Guernseys shown by juniors at the various shows throughout the State. The quality of this sale continues to improve as competition increases among the young owners.

Two heifers tied for top price at $330 each. Blue River Peerless Emerald, a daughter of McDonald Farms Fore Peerless, was purchased by John S. Green, Jr., Bastrop, for $330, and a paternal granddaughter of "Fore Peerless," Fuller Farms Merry Bloom, sold to Ronald Stelly, Arnaudville, for $330.

The sale was sponsored by the Louisiana Guernsey Cattle Club, with Ralph Coarsey reading pedigrees and M. W. Walker, Jr., auctioneering.

Following is the sales list:

Clifford Bolen, Alexandria, La.
Heifer Calf $165
Donald Bourgeois, Raceland, La.
Prosper's Betsy 250
Phillip Bourgeois, Raceland, La.
Leafy Lane Cherub's Cherrio 225
Gwendolyn Sue Cooper, Loranger, La.
Busy Biddy Farms Dulcet 175
Grain Meadow Ace Annita 230
James Edward Green, Bastrop, La.
White Lick Beacon's Mandy 300
John S. Green, Jr., Bastrop, La.
Blue River Peerless Emerald 330
David Gremillion, Lecompte, La.
Valorous W. Diligent 225
Katherine Gremillion, Lecompte, La.
Warrior Krystal Pearl 265
Titus Guillotte, Sulphur, La.
Cloverland M. Ladyfinger Glow 240
Melvin Lavergne, St. Martinsville, La.
Luann's Butterfinger Patsy 210
Terry Long, Sulphur, La.
Grain Meadow M. Lulu 250
Lynda Faye Millican, Zachery, La.
Franks Home Duke's Lady 270
Irma Anne Moreau, Simmsport, La.
Cloverland Majesty Purple Gem 200
Sheryl Moulard, Mansura, La.
Busy Biddy Farms Gentian 165
Simpson Neal, Jr., Loranger, La.
Heifer Calf 165
Thomas Pickett, Sulphur, La.
Warrior Lana Peggy 260
Tommy Richard, Raceland, La.
Kingendale Noble Dimple 200
Donnell Savoy, Prairieville, La.
Maurana King's Berna 300
John Henry Short, Robert, La.
Leafy Lane Pro Shadow 175
Ronald Stelly, Arnaudville, La.
Fuller Farms Merry Bloom 330
Ronald Wesley Sylvest, Franklinton, La.
Leafy Lane Select Romance 300
Samuel M. Thiels, Alexandria, La.
Sonny Acres R. Patty 150
Steve Vallot, Ville Platte, La.
Normandy Adella 200
Ville Platte 4-H Club, Ville Platte, La.
Warrior Irene Patsy 185
White Lick Beacon's Marie 215

Fuller Farms Mary Bloom, one of the high animals in the Louisiana Junior Sale at $330. Shown with her is new owner Ronald Stelly, Arnaudville, La.

35th Annual South Carolina Sale

Columbia, S. C., May 13

Sale managed by the South Carolina Guernsey Cattle Club. Auctioneer, A. M. Brown, Concord, N. C.; pedigrees, George B. Salley, Orangeburg, S. C.; assisting in the ring, D. H. (Judge) Caughman, Lexington, S. C., and W. L. Abernathy, Jr., Chester, S. C.; passing slips, R. F. (Bob) Dukes, Orangeburg, S. C.

SUMMARY:

38 Head $10,420 Average $274.21
No Bulls

Top: RED POINT EDNA $415
Sire: Coker Mck Ophir
Dam: Merit G. Edith
Consignor: Paul K. and James L. Switzer, Union, S. C.
Purchaser: W. E. Long, Saluda, S. C.

Other animals selling for $350 or more:
Barbara C. Baughan, Stuart, Va.
Silver Brook's E. Speck $390
J. Myron Clark, Stuart, Va.
Appin's Eunice 350
E. B. Mack, North, S. C.
Edisto Farms G. Peronne 360
J. T. McDonald, Blackstock, S. C.
Edisto Farms H. Bert 400

4-H AND FFA SALE

5 Head $1,070 Average $214.00
Mack Cloninger, Blackstock, S. C.
Edisto Farms C. Emmy $165
Lynn Fort Ferguson, Great Falls, S. C.
Mar Mac P. Dot 225
J. B. Gambrell, Jr., Great Falls, S. C.
Green Fields P. Ivy 265
Ronald Gaston, Woodruff, S. C.
Silver Brook R. Celia 130
Eugene Nichols, Saluda, S. C.
Gippy Prediction Lula 285

Wealwood Dispersal

(Est. W. R. Swint, Landenberg, Pa., owner)
Lancaster, Pa., June 3
Sale managed by the Pennsylvania G. B. A., Harrisburg, Pa.

59 Head $13,330 Av. $225.93

Tops: PERFORMER'S PETRON OF WEALWOOD ($540)
10081—475—Sr3—HIR—305—2x
Born: August 23, 1952
Sire: Hominy Hill Performer
Dam: Kings Wealwood Petal
Purchaser: Raymond Ginn, Middletown, Del.

JOHN'S LOTTE OF WEALWOOD ($540)
9907—434—Sr2—HIR—305—2x
Born: March 17, 1953
Sire: Gem's Wealwood John
Dam: Peter's Wealwood Loraine
11616—601—7yrs—HIR—305—2x
Purchaser: R. L. Poorman, State College, Pa.

Westmoreland County Heifer Sale

BY JOSEPH KUMA

THE Westmoreland County, Pa., Heifer Sale was held at Triumphant Farms, Belle Vernon, on May 27. Twenty-five heifers were sold.

Joseph Kim, Irwin, an agent, purchased three heifers for 4-H Club work, and they will be shipped abroad to Germany. Mr. Kim purchased the top heifer, bred and consigned by Earl Stewart, Belle Vernon, Spring Grove G. Rosamond, a daughter of Langwater Caesar.

Pedigrees were read by Wade White and Joseph Kuma, and the auctioneer was Thomas Berry of West Newton.

Following is the sales list:

K. B. Bier, Eightyfour, Pa.
Calf $80
Addie of Rich Grove Farm 95
William Coughenour, Belle Vernon, Pa.
Triumphant Manor's Castle 80
Ague Farm Susan Ginger 105
Diamond W., Washington, Pa.
Triumphant Homer's Moholi 80
Robert Hopkins, Coal Center, Pa.
Ague Farm Gennie's Grace 75
Joseph Kim, Irwin, Pa., Agent
Spring Grove G. Rosamond 205
Triumphant Manor's Jemla 125
Triumphant Manor's Bela 175
James Martin and Sons, Perryopolis, Pa.
Triumphant Manor's Ruthie 80
Guy Miller, Pittsburgh, Pa.
Triumphant Homer's Jewel 100
Lash Farm Mirth Venus 95
Triumphant Manor's Mary 135
Triumphant Manor's Maresa 110
Lash Farm Prim's Kella 170
Lester Mognet and Son, Belle Vernon, Pa.
Triumphant Manor's Eve 170
Terry Ray, Markletown, Pa.
Spring Grove Noble Chonn 55
Anthony Tapparo, East McKeesport, Pa.
Ague Farm Bella's Bessie 60
Triumphant Manor's Care 60
Superb Quantity of Lash Farm 100
Eva's Starlight of Lash Farm 135
Dorane of Rich Grove Farm 100
Calf 110
Goodness of Rich Grove Farm 80
Joseph T. West, Brownsville, Pa.
Pine Breeze's Olive 80

Kenneth Jessen

KENNETH JESSEN, Woodland, Calif., 23-year-old son of Mr. and Mrs. Henry Jessen, was fatally injured when his light plane crashed on June 14. He was a student in veterinary medicine at the University of California College of Agriculture at Davis, and was a former 4-H All-Star junior. Kenneth served in the armed forces, and was active with his father until last year in the management of their Guernsey herd, producing GOLDEN GUERNSEY milk for Sanitary Dairy in Woodland. Besides his parents, he is survived by a brother and sister.

CLASS LEADERS

Another National Record At Colby Dale

COLBYS GALITA

1st Milk Production
4th Fat Production
Sr3—HIR—305—2x

THE new first place leader in milk, Sr3—HIR—305—2x, is Colbys Galita, bred and owned by Howard H. Colby, Colby Dale Farms, Romeo, Michigan. Her record is 15356 lbs. of milk and 738 lbs. of fat. "Galita" was classified VG in 1957 and has a Jr2—HIR—305—2x record of 10242 lbs. of milk and 467 lbs. of fat.

Colbys Galita is a double granddaughter of Flying Horse Master's Monarch (Flying Horse Bandmaster—Flying Horse Royal Rose) that has contributed so much to the Colby Dale herd. He has 73 tested daughters that average 10241—502—305—2x—ME, including Langmeadow Minnie, *26695—*1461—8yrs—HIR—365—2x, highest butterfat record of the breed.

Galita's sire is Langmeadow Magar, by "Monarch" and out of Langmeadow Agnes, VG, 17090—838—5yrs—365C—3x. "Agnes" has three tested daughters, including Langmeadow Magnet, 14237—*829—Jr4—HIR—365—2x, and Langmeadow Martha, 14084—787—6yrs—HIR—365—2x. "Magar" has 13 tested daughters, 11 of which average 12104—581—305—2x—ME, including four class leaders.

The dam of "Galita" is Langmeadow Monita, also by "Monarch" and out of Langmeadow Redita, VG, 11353—577—Jr2—365—3x. "Monita" has seven official records with a top of 12656—678—5yrs—HIR—365—2x, and has two tested daughters, including Langmeadow Coita, Excellent three times, 13514—*837—Jr3—HIR—365—2x.

Sire: Langmeadow Magar.
Dam: Langmeadow Monita.
B. & O.: Howard H. Colby, Romeo, Mich.
Born: Sept. 26, 1953. Calved: May 13, 1957.
Supervised by Michigan State College, East Lansing, Mich.

	Milk	Fat	Days On Test
Record:	15356	738	305

Colbys Galita
15356—738—Sr3—HIR—305—2x

A National Class Leader From the Chic Family

FAIRLAWN K. CHIC

1st Fat Production
Sr3—365—2x

CLASS leading production is not a new experience for Fairlawn K. Chic. She made 12702 lbs. of milk, *719 lbs. of fat, Jr2—365C—2x, third place for fat, in her first lactation. This time she came right back with a first place, National class leading record for fat, 16447—*956—Sr3—365—2x.

"K. Chic" is sired by Fairlawn H. Eastern King, an American Guernsey Cattle Club summarized sire with 54 daughters, 109 records, that average 10429—538—305—2x—ME; 46 classified average 84.7 per cent. To date, 62 daughters have been classified, with seven E, 24 VG, and 24D. Fifty-five sons and daughters have sold for an average of $3,243 per head.

"K. Chic" is out of Fairlawn H. Freckles (VG) and is a full sister to Fairlawn K. Helen (VG), four records that include 17019 lbs. of milk and 825 lbs. of fat, Sr4—365—3x. She is also a three-quarter sister to Fairlawn Hornet's Snowflake (VG), *15411 lbs. of milk and 678 lbs. of fat, Sr4—365C—2x, class leader fourth for milk when made. A full brother to "Snowflake" is doing a good job at Edisto Farms, Denmark, South Carolina. This bull, Fairlawn Hornet's General, is an American Guernsey Cattle Club summarized sire with 87 daughters, 96 records that average 10092—495—305—2x—ME; 102 classified daughters average 82.4 per cent. K. Chic's dam, Fairlawn H. Freckles, classified Very Good three times and has records up to 17630 lbs. of milk and 814 lbs. of fat, Jr4—365C—3x. She is the dam of two summarized sons and four tested daughters.

"K. Chic" comes from the Chic family. She is a granddaughter of Daisy's First Chic, 16549—754—A—365—3x, dam of five tested daughters that include "H. Freckles," and a full sister, Fairlawn Daffodil (VG), 16247 lbs. of milk and 745 lbs. of fat, AA—365C—3x. Daisy's First Chic is a daughter of the foundation cow of the family, Matyiko Farm Daisy, 14452—650—AHI, six tested daughters that include Fairlawn Chic, 18472 lbs. of milk and 938 lbs. of fat, Sr4—365—3x, and Fairlawn Peerless Eppie, 17137 lbs. of milk and 863 lbs. of fat, 7yrs—

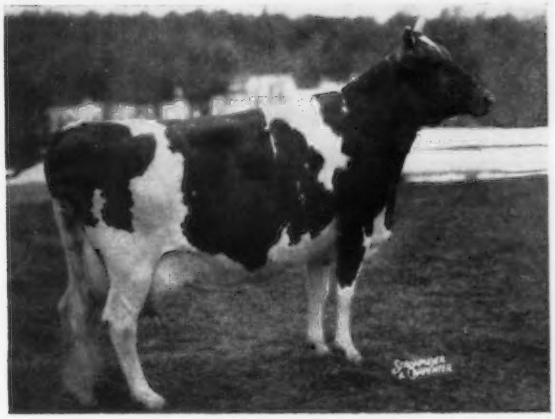

Fairlawn K. Chic
16447—956—Sr3—365—2x

365C—3x.

It is evident from a study of K. Chic's pedigree that she comes rightly by her National class leading production, since all branches of the Chic family have demonstrated their ability to produce.

Sire: Fairlawn H. Eastern King.
Dam: Fairlawn H. Freckles.
B.: S. L. Katz, Port Chester, N. Y.
O.: A. M. Sonnabend, Millis, Mass.
Born: Sept. 17, 1953. Calved: May 19, 1957.
Supervised by University of Massachusetts, Amherst, Mass.

	Milk	Fat	Days On Test
Record:	16447	956	365

AR LEADERS

FAIRLAWN K. CHOICE
18801—1017—Sr4—365—2x
5th Milk Production
3rd Fat Production
Sire: Fairlawn H. Eastern King.
S.: Green Meadow Hornet.
D.: Franchester Saffron.
Dam: Riegeldale King's Blanche.
S.: Riegeldale Coronation King.
D.: Riegeldale Mck Blanche.
B.: S. L. Katz, Port Chester, N. Y.
O.: A. M. Sonnabend, Millis, Mass.
Born: July 11, 1952. Calved: May 23, 1957.
Supervised by University of Massachusetts, Amherst, Mass.

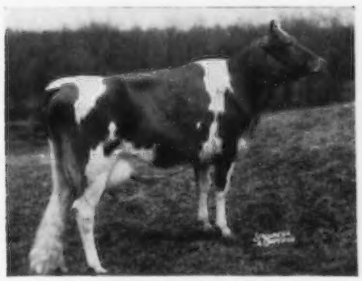

Fairlawn K. Choice
18801—1017—Sr4—365—2x

IDEAL'S L. D.'S PETUNIA
16468—896—Sr3—365—2x
7th Fat Production
Sire: Ideal's Lettie's Duke.
S.: Florham Grand Duke.
D.: Pleasant Plains Lettie.
Dam: Ideal's May Royal's Petunia.
S.: Langwater May Royal.
D.: Elm Glade Petunia.
B.: Jacob Tanis, Augusta, N. J.
O.: North Farm, Bristol, R. I.
Born: Sept. 24, 1953. Calved: May 7, 1957.
Supervised by University of Rhode Island, Kingston, R. I.

HIR LEADERS

DELWAKE GAB'S ISABEL
16053—847—Sr4—HIR—365—3x
7th Fat Production
Sire: Fairlawn Maxim's Gabriel.
S.: Quail Roost Rose Maxim.
D.: Dunwalke Maggie's Lily.
Dam: Delwake Gov. Carrol Ann.
S.: Governor of Coventry.
D.: Howella's Carol.
B.: Nicholas Delmore, Freehold, N. J.
O.: Belle Terre Farms, Inc., Freehold, N. J.
Born: May 26, 1952. Calved: March 3, 1957.
Supervised by New Jersey State College, New Brunswick, N. J.

FORGE HILL CHALGLADYS
12211—649—Sr4—HIR—305—3x
10th Fat Production
Sire: Douglaston Anne's Challenger.
S.: Pine Manor King's Challenger.
D.: Douglaston Baroness Anne.
Dam: Forge Hill Casa Gloria.
S.: Forge Hill Casanova.
D.: Forge Hill Gloria.
B. & O.: John Wilkie, New Windsor, N. Y.
Born: Nov. 28, 1952. Calved: June 16, 1957.
Supervised by Cornell University, Ithaca, N. Y.

Albert H. Forsythe Receives Milk Industry "Award For Merit"

ALBERT H. FORSYTHE, Medford, prominent New Jersey dairy leader, was presented the New Jersey Milk Industry Association's annual "Award For Merit" at the annual convention of the association on April 23. More than 200 dairy leaders from the state, including Secretary of Agriculture, Phil Alampi, and Office of Milk Industry Director, Floyd Hoffman, witnessed the ceremony. The presentation was made by association president, Verton Rockafellow, of Pennsauken.

The Milk Industry Association's annual "Award For Merit" is one of the most coveted awards in the dairy industry. Previous recipients have included Lloyd B. Wescott, Clinton, and Dr. John W. Bartlett, head of the Dairy Department of Rutgers University.

Mr. Forsythe was selected as the 1958 recipient of the award by the votes of milk producers, dealers, veterinarians, and health officers throughout the state. The citation accompanying the award pointed out the fact that Mr. Forsythe, for more than 25 years, has been an active dairy industry leader both in producer and dealer circles. He has served as president of the New Jersey Cooperative Breeders' Association, and the New Jersey G. B. A., as well as president of the South Jersey Milk Dealers' Association and vice-president of the New Jersey Milk Industry Association.

"His boundless energy, consecrated approach, and sage counsel, have made, and are still making, contributions to the milk industry which are shared equally by producers, distributors, and the consuming public," the citation stated.

During the early 30's, Mr. Forsythe established his Locust Lane Farm, outside of Medford, as one of the leading dairy farms in the state. During that same period, in partnership with his son, he organized Locust Lane Farm Dairy, a milk distributing business.

BOBBY BUTCHER was named grand champion fitter and showman on Friday evening, April 18, at the Annual Dairy Cattle Congress sponsored by the University of West Virginia, Morgantown. Bobby showed an attractive three-year-old Guernsey, a daughter of Nyala King's Cavalier, that was presented to the University herd by E. M. Johnson, Shawnee Farm, Lewisburg. He won the championship in a close decision with Keith Orndorff, a freshman, who was showing a Holstein. Bobby Butcher was a member of the University Dairy Cattle Judging Team last year, and placed first in judging Guernseys in the Collegiate contest at the Eastern States Exposition.

The Dairy Department also held a Judging Conference on Friday afternoon and Saturday morning, sponsored by the state PDCA. R. D. Stewart served as Judge. The Dairy Department is to be complimented on the fine herds of four dairy breeds they have at the University Dairy Farm. A special commendation is due to Clark Taylor, herdsman, for the excellent condition of all of the milking cows.

Youth Activities

Washington 4-H and FFA State Champions

EACH year, the Washington Guernsey Cattle Club gives the two top 4-H Club and FFA members a three-day tour of Guernsey herds and other points of interest in Washington and Victoria Island, British Columbia. County Champions are sent to the State meet by their respective County Guernsey Clubs, and after personal interviews the winners are selected. Their home projects have already been inspected by local committees.

In the 4-H Club division, Irene Dynes, Mt. Vernon, and Joan Raymond, Bellingham, were winners, with Pam Pritzl, Granger, selected as alternate. Other 4-H Club contestants interviewed were: Linda Cornett, Moses Lake; Martin Crosby, Orchards; Florence Murphy, Usk; Jerry Hadeen, Everson; Larry Bargmeyer, Puyallup; Charles A. Gibbs, Vancouver; Peggy Larson, East Stanwood; Ruth Douglas, Snohomish, and Pat Lancaster, Sequim.

In the FFA division, the winners were: Larry Kytola, Brush Prairie, and Gary Henry, Bellingham. Alternate was Roy Veley, Deer Park. All the others were eliminated before the state meet, except Gerald Kytola, Brush Prairie.

Lester J. Lancaster, Graysmarsh Farm, Sequim, is chairman of the committee. He was assisted by Willard Winters, Extension Dairyman, Washington State College, Pullman, and Dick Olson, State Supervisor of Vocational Agriculture.

The contestants and winners were honored at a presale banquet held at the Dutch Pantry, Burlington. Arrangements for the banquet were made by Herb V. Ekstran, Brockwell Farm, Bow, president of the Skagit County Guernsey Cattle Club.

Washington FFA winners of a three-day tour: Dick Olson, Olympia, State Supervisor of Vocational Agriculture; Roy Veley, Deer Park, Alternate; Gerald Kytola, Brush Prairie; Gary Henry, Bellingham, and Larry Kytola, Brush Prairie.

Washington 4-H winners of a three-day tour: Pam Pritzl, Granger, alternate; Irene Dynes, Mt. Vernon, and Joan Raymond, Bellingham.

FRED POWELL, Sewell, N. J., an active 4-H Guernsey Club member, was interviewed by Bill Bennett's Farm Show, over WCAU-TV, Philadelphia, Pa., and appeared on the show with one of his purebred Guernsey heifer calves. He has done an outstanding job on his Guernsey projects, and owns approximately 12 head of purebred Guernseys. His achievement is even more admirable due to the fact that he comes from a vegetable farm and had no home training in dairying.

Fred has been one of the New Jersey Guernsey Breeders Association's state award winners in the past two years, and will make a three-day trip to The American Guernsey Cattle Club this summer as part of the youth award program of the New Jersey Guernsey Breeders Association.

At this year's New Jersey 4-H and FFA Heifer Calf Sale, Fred purchased three heifer calves, including the highest selling animal.

ANN BOUTON, daughter of Mr. and Mrs. M. C. Bouton, Kokosing Farm, Mt. Vernon, Ohio, at the age of 15 is a talented seamstress. Ann entered a dress she had made in the Ohio Grange sewing contest and was not only the winner of the State Division for teenagers, but the dress she made also won the Sweepstakes prize for all divisions, and she will enter the National Sewing Contest. In the Ohio contest, Ann's entry was the only one to score a perfect 100. Her mother won the same contest a few years ago. Not only is Ann an accomplished seamstress, but she also keeps her two brothers, Harry and Jim, on their toes when it comes to showing Guernseys.

Breed winners in the 23rd Annual Bay State Dairy Classic held on April 26 as part of the University of Massachusetts Open House program: David Wentworth, South Amherst, first in Guernseys and fifth in the all-breed Premier Showmanship contest, showing the Guernsey heifer, Bay State Holiday H D Judy; Walter Thayer, North Hatfield, ninth in contest with Bay State Holiday H H Bonnie, and Arthur Leland, East Bridgewater, 10th, showing Bay State Holiday H. F. Jill. Fifty-two students from the University and Stockbridge School of Agriculture competed in this annual fitting and showmanship contest. The breed winner was awarded the Massachusetts G. B. A. plaque and the Edwin Rolfe Memorial plaque.

Home of . . .
High Test and Production

VISIT →

FLYING HORSE FARM
South Hamilton, Mass.

WE THANK THESE NINE RECENT BUYERS OF FLYING HORSE SIRES, AND APPRECIATE THEIR CONFIDENCE IN THE FLYING HORSE BREEDING PROGRAM

5 SONS OF GENERAL'S ROYAL, 2 — MUSICMAKER, 1 — MELODY MASTER, 1 — K. KING

THEIR 9 DAMS' HIGH RECORDS AVERAGE, 17300 LBS. MILK, 921 LBS. FAT

1. **FLYING HORSE HARMONY ROYALMOST**
Born May 28, 1957
Sold in Invitational Sale to **NOBA**, Tiffin, Ohio.
Sire: **Flying Horse Melody Master, AR**

His Dam, Full Sister To Royal

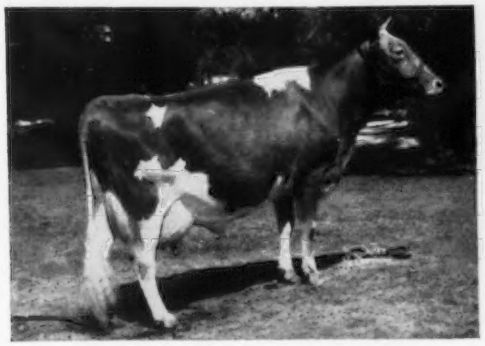

Flying Horse General Rose
Sold for $9,500 to Lloyd Wescott & John Desmond.
12212—699—Jr2—365—3x. 19720—*1041—Sr4—365C—3x. former Class Leader in fat.
Next Dam: **Flying Horse Royal Rose,** VG '48
15059—853—Jr2—365C—3x
22558—1154—5yrs—365C—3x

2. **FLYING HORSE M'S CONQUEST**
Born January 24, 1958
Sold to **Carroll L. Ward, Jr.,** Goldenrod, Florida.
Sire: **Flying Horse Musicmaker, AR**

His Full Sister

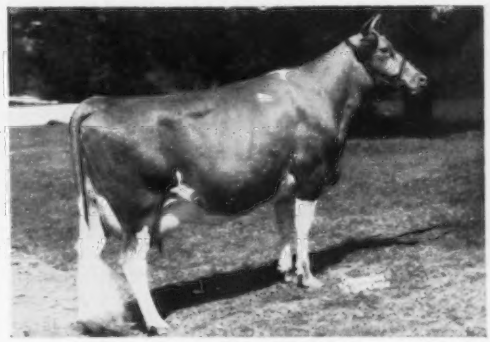

Flying Horse M's Joy
*18039—927—Jr2—365C—3x. Class Leader 7th in milk. *21971—*1162—Sr3—365—3x. National Class Leader fat, 2nd milk.
Dam: **Haven Hill Melba's Joy**
12984—715—Jr2—365—3x. 16763—972—Sr4—365—3x.

3. **FLYING HORSE LINDA'S ROYAL**
Born July 9, 1957
Sold to **Howard W. Smiley & Sons,**
Newport, Nova Scotia, Canada.
Sire: **Flying Horse General's Royal**
Dam: **Flying Horse T's Belinda,** 13871—721—Jr3—365C—3x.
16008—863—Jr4—365—3x
Sold to J. C. Penney, $2,200.

4. **FLYING HORSE JOY'S ROYAL**
Born April 28, 1958
Sold to **George H. King,** Oakville, Ontario, Canada.
Sire: **Flying Horse General's Royal**
Dam: **Flying Horse Harmony Dorothy**

5. **FLYING HORSE ROSEMARY MASTER**
Born August 28, 1957
Sold to **William Von Thaden & Son,**
Bordentown, New Jersey.
Sire: **Flying Horse Musicmaker, AR**
Dam: **Flying Horse Master's Rosemary**
14103—780—Jr2—355—3x. 18448—1003—5yrs—365C—3x.

6. **FLYING HORSE G. R. KING**
Born February 21, 1958
Sold to **Erwin K. Wetzel,** Mooresville, Indiana.
Sire: **Flying Horse General's Royal**
Dam: **Flying Horse King's Violin,** 13761—739—Jr3—305—3x.
On retest, 6344—300—6yrs—3x in 92 days.

7. **FLYING HORSE DOTES' ROYAL**
Born March 12, 1957
Sold to **Western Penna. A.B.C.,** Clarion, Pennsylvania.
Sire: **Flying Horse General's Royal**
Dam: **Flying Horse Harmony's Dotes**
15194—742—Jr2—365C—3x. 19212—967—Sr3—365—3x.

8. **FLYING HORSE ROSA'S KING**
Born March 19, 1957
Sold to **Evergreen Northwest Breeders, Inc.,**
Burlington, Washington.
Sire: **Fairlawn K. King**
Dam: **Flying Horse Harmony Rosa**
16655—807—Jr2—365—3x

9. **FLYING HORSE DOROTHY'S PRIVATE**
Born May 23, 1957
Sold to **Peter Trackmer,** Sturgeon Lake, Minnesota.
Sire: **Flying Horse General's Royal**
Dam: **Flying Horse Harmony Dorothy**
11413—681—Jr2—365—3x
13163—731—Jr4—365C—3x

THESE NINE SIRES HAVE THE INDIVIDUALITY, TYPE, AND PRODUCTION IN THEIR PEDIGREES OF PROVEN ANCESTRY, TO DO THE KIND OF A JOB THEIR NEW OWNERS ARE LOOKING FOR.

VISITORS WELCOME — OTHER TOP SIRE PROSPECTS FOR SALE — OCCASIONALLY FEMALES

T. B. Accredited — Mass. Abortion Free No. 60

FLYING HORSE FARM
South Hamilton, Massachusetts

Please address correspondence to . . . COREY C. GAREY, Manager — GRAHAM FOSTER, Herdsman

Something New

Tests Prove Repellent Fly Spray Use Results In 15 Per Cent Increase In Milk Production

Biting flies in the pasture cause such pain, blood loss, interference with food consumption and loss of energy to dairy cattle that milk production and profits to the dairy farmer are reduced by an astounding 15 per cent in a single fly season. These new facts are revealed in an important scientific study to be published in the June issue of the *Journal of Economic Entomology*, a technical publication specializing in insect problems.

On the basis of this new research, statisticians have concluded that one average dairy cow can produce $50.80 extra net profit for her owner during the four-month fly season. All the farmer has to do is protect her from biting flies.

The findings, obtained in an extensive three-year study on hundreds of head of cattle in Illinois, are of such fundamental importance they are expected to influence greatly the routine of animal care by dairy farmers in the future.

The authors of the paper, entitled, "The Relationship of Stable Fly Abundance to Milk Production in Dairy Cattle," are Dr. W. N. Bruce, Associate Entomologist, and Dr. George C. Decker, Principal Scientist, Illinois Natural History Survey, Urbana, Illinois. They state: "There is little doubt that effective control of flies upon cattle is rewarded by greater net returns for the herdsman, especially when he takes into account the immediate and latent results."

An added bonus to the dairy farmer is the finding that dairy cows protected from flies produced milk for a longer time than unprotected cattle. This phenomenon is discussed by the authors as follows: "Of special interest is the fact that the differences in lactation are observable through the month of October, even though most of the flies had disappeared. This may be attributed to the fact that once milk secretion has been materially reduced by attrition, the process cannot be reversed ordinarily until the beginning of the next lactation period.

"The condition referred to as attrition . . . is the devitalizing effect of persistent attacks by biting flies throughout the summer. It may be attributed to annoyance of pain, blood losses, interference with normal grazing habits, possibly anaphylaxis from fly derived substances left in the animal, or energy consumed by the animal in its efforts to ward off flies . . . Average production records of individual animals . . . shows that the decreased productivity of the summer months was sustained through December or longer after the flies had disappeared. Furthermore, it was noted that, in general, the treated animals of the split herd experiments had longer lactation periods and were out of production for a correspondingly shorter period of time than the untreated cows. A comparison of individual animal production records of two separate herds in southern Illinois for the period of May to October showed that the treated herd remained in production six weeks longer than the untreated animals.

"The deleterious effects of biting flies appear to be far-reaching in causing losses in the production of milk; not limited to the period of attack but sustained and even accumulative in effect upon the vitality of the animals."

In order to conduct these experiments accurately, a good reliable method had to be found to keep flies away from the cattle. Among the formulas used were those containing the new non-toxic fly repellent Tabutrex which was supplied to the Illinois Natural History Survey by the Glenn Chemical Company, Inc., 2735 North Ashland Ave., Chicago 14. Data presented in the article indicate that Tabutrex formulas gave a consistently high degree of fly control resulting in greatly increased milk production.

"Two methods of study were employed to obtain the data," according to Drs. Bruce and Decker. "One was the split herd treatment in which the animals received a daily application of an effective repellent spray mixture and the other half served as an untreated check. Comparisons of productivity were made between individual animals in the two halves of the herd. Daily milk and butterfat production figures were kept on each animal under study in order to calculate the butterfat gradients. The advantage of the split herd treatment was that the variables that might arise from herd management, such as pasturing, supplementary feeds, etc., were eliminated.

"The second method of study involved the treatment of whole herds with repellent sprays so selected as to obtain different levels of fly control. These tests were carried out on well-managed dairy farms where adequate records of milk production could be obtained easily."

Drs. Bruce and Decker interpret their findings as a means toward greater income for the dairy farmer. They say: "Since the numerical values on increased production resulting from fly control, in the range of population densities described in this paper, suggest that increases of 10 to 20 per cent should result from the proper application of good repellent spray formulations, there seems to be no room for doubt that good control of biting flies can and will pay handsome dividends."

New Silage Preservatives

BEACON SILO SWEET, a new grass silage preservative recommended specifically for wilted forage, is being introduced by The Beacon Milling Company, Cayuga, New York. Designed to eliminate offensive odors and increase milk making potential, use of the new product retains up to 17 per cent more carotene and 21 per cent more vitamin E than untreated silage.

SILAGE-KARE, a grass and corn silage preservative, is now being manufactured by Dairy Association Company of Lyndonville, Vermont. Its purpose is to check usual loss of three to five tons of silage per silo, due to top spoilage or air pockets, plus labor. Silage-Kare powder is easy to use. To apply, one pound is spread per ton of grass silage or one-half pound per ton of corn silage. Spreading can be over the load before dumping into the blower, or in silo between each load. It is non-toxic, and can be worked with and fed safely. Stopping odor, yet preserving carotene (Vitamin A) and nutritive values is claimed for Silage-Kare.

SIL-AID, a new sodium metabisulfite silage preservative for all types of forage, has been introduced by the Virginia Smelting Company, West Norfolk, Virginia. Cheaper than any other type of silage preservative, Virginia Sil-Aid makes it practical to ensile unwilted forage and protect it against spoilage, loss of nutrients and the development of objectionable taste, odors, and high, destructive temperatures. Sil-Aid permits immediate ensiling after cutting, for maximum utilization of all forage crops. Most of the life-sustaining, dry organic nutrients—largely lost in making hay—can be preserved by making silage with Sil-Aid.

Our July Special!

Two Serviceable-Age Young Bulls — Both By **HENSLEE FARMS GALAHADS VIRGEL,** Out Of A Daughter Of **WELCOME IN CLARA'S OBERLAND**

HENSLEE FARMS V. RODERICK

Born August 3, 1957

His 7 nearest dams av. 14270 lbs. milk, 672 lbs. fat.

Dam: **Welcome In Clara Rose,** VG '56
9765—425—Jr3—305C—2x, 10765—483—Sr3—305C—2x
Sire: **Welcome In Clara's Oberland**
Dam: **Eagle Valley H. Rose,** 11981—585—Jr2—365—3x, 13441—653—Sr3—305C—3x. Dam of 2 tested daughters.

HENSLEE FARMS V. NERAKO

Born July 20, 1957

His 7 nearest dams av. 14502 lbs. milk, 717 lbs. fat, including one incomplete record.

Dam: **Henslee Farms O. Karen.** On test with 8867—398—Sr2—2x in 312 days.
Sire: **Welcome In Clara's Oberland**
Dam: **McDonald Farms Pre Karen** (E '52), 10350—522—Jr2—365—3x, 15842—774—6yrs—365C—3x, 11499—588—7yrs—305C—2x. Dam of 3 tested daughters.

Sire of Both —

Henslee Farms Galahads Virgel
Many outstanding daughters now in our herd. All will be tested as they freshen.

Langwater Sir Galahad
27 tested daus. 1 over 700, 3 over 600, 12 over 500 lbs. 17 daus. cl., 3 E, 7 VG, 5 D.

Henslee Farms Lady Jenny (VG)
13943—700—Sr4—365—2x

Henslee Farms G. Nona (VG '52-E '56)
13392—599—Sr4—365C—2x
15652—682—6yrs—365C—2x
13967—601—7yrs—365—2x

Henslee Farms Lady Samala (VG)
*14614—671—Sr3—305C—2x

Henslee Farms Lady Bunny (E)
12601—593—Jr2—365C—3x

Langwater Patrician
32 tested daus. 1 over 900, 1 over 800, 2 over 700, 5 over 600, 15 over 500 lbs. 9 daus. cl., 2 VG, 3 D.

Patrician Girl of The Glen (VG)
21493—986—7yrs—365C—3x. Sold for $5,800.

Langwater Blend
10237—609—EE—3x, 11878—642—9yrs—365—3x. 1 tested dau.

Langwater Placida
11383—614—F—3x
13955—724—Jr4—365—3x

Virtue of Aldara (E)
11591—622—Jr3—305C—2x
13175—623—Jr4—305C—2x
17977—883—5yrs—365C—2x
Sold for $5,500. Sr. & Gr. Ch., Ohio, Ind., Ky., Tenn., Ala., 1952: Tenn., Ind., Ky., 1953. 2 tested daus.

Western Glow Fame's Virtue (E)
*15190—635—Jr2—365—2x. Cl. Excellent twice. Sold, 1953 for $1,750. Honorable Mention All-American 2-Year-Old, 1954.

Western Glow May's Royal
45 tested daus. 1 over 900, 5 over 800, 9 over 700, 18 over 600, 27 over 500 lbs. 38 daus. cl., 5 E, 14 VG, 16 D.

Cedarcroft Hope (VG)
19840—908—8yrs—365—3x

Western Glow Patience (VG)
9169—429—EEE—2x, 9845—485—Sr4—305—2x. 3 tested daus.

Western Glow F Peaceful
8439—479—Jr3—HIR—305—2x

Maternal Great Granddam of Both

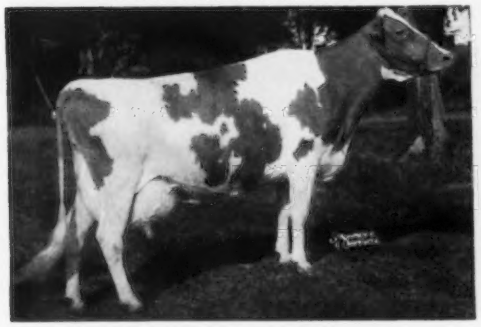

Welcome In Forward's Clara
Classified Excellent 4 times
20492—816—Sr3—365—3x, 26672—1120—6yrs—365—3x.
Dam of 1 tested daughter.

Paternal Granddam of Both

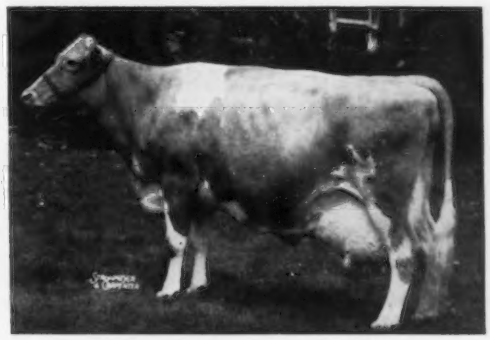

Virtue of Aldarra (Excellent '56)
11591—622—Jr3—305C—2x, 13175—623—Jr4—305C—2x, 17977—883—5yrs—365C—2x. Sr. & Gr. Ch., Tenn., Ind., Ky., 1953. Dam of 2 tested daughters.

Prices and complete information sent on request.

HENSLEE FARMS

2900 North Buffalo Gr. Rd.

Edward B. Henslee
Owner

ARLINGTON HEIGHTS, ILLINOIS
Phone: Clearbrook 3-7347

Floyd Krauter
Manager

We Are Presenting Two Of Our Excellent Cows

That are due to drop their calves in July to the service of our Senior Sire, Wilgorlan Farms King's Star, that is proving himself to be a great help to our herd in type and production, with records up to 12226—669—365—2x as 2-year-olds.

Excellent '57

ADOHR MONITOR FANTASIA

13595—689—Sr3—
365C—2x

Due July 16, 1958

She has 2 very nice daughters in our herd, plus 2 daughters that she left at Adohr Farms.

Excellent '57

SOUTH VIEW FLASH JANET

10537—569—Jr2—
HIR—365—2x
10082—549—Sr3—
HIR—2x in 325 days

Due July 25, 1958

Our very attractive daughter in herd.

If either of these cows has a bull, it will be offered for sale.

VISITORS WELCOME

VALLEY SET FARM

RUSSELL J. WENGER & SONS **GOSHEN, IND., R. 3**

Bang's and T. B. Accredited

Fair Highlights . . .

(*Continued from page 166*)

4-H state champion judging teams will compete.

The highlight of the International will be the showing of the second National Guernsey Futurity, sponsored by The American Guernsey Cattle Club. The winning three-year-old in the National Futurity will be awarded the Lake Louise Trophy. The breed booth will be especially attractive this year, as all the National Futurity entries will be stabled together in connection with the booth. This class is a challenge to breeders to select and nominate heifer calves which will make the best three-year-old cows.

Career opportunities in the dairy industry will be the theme of the fourth annual 4-H Dairy Conference to be held in Chicago, October 6-9. Approximately 150 boys and girls from 20 states are expected to participate in the event which will be held in conjunction with the International Dairy Show. The Conference is designed for teen-age 4-H'ers who have specialized in dairy projects. The four salient points of the over-all program are: education, inspiration, recognition and vocational guidance.

The trip for each 4-H delegate will cost about $30, and will cover registration, lodging and meals.

Guernsey exhibitors will find one of the best organized and most complete series of dairy cattle shows in the nation at the 1958 Pan-American Livestock Exposition, in Dallas, Tex., October 4-12. Guernsey judging, which opens at nine a. m. on October 9 in the Livestock Pavilion, offers breeder-exhibitors the opportunity to present their show strings before the largest audience of international cattlemen in the Western Hemisphere. Pan-American officials have mailed more than 50,000 descriptive brochures to the leading livestock associations, authorities and cattlemen of Mexico and of other Central and South American countries and republics, and this year they are preparing for 600 International visitors.

The geographical convenience of Pan-American to the Western Hemisphere, and the top quality of animals in the judging ring, have made the exposition America's prestige show.

Judging in the culmination show for Iowa Guernsey breeders will be conducted on August 12 at the State Dairy Show held during the All-Iowa Fair at Hawkeye Downs, south of Cedar Rapids. Judge for the 1958 show will be George M. Werner, extension dairyman at the University of Wisconsin.

District shows were slated throughout the state during June and July to select top animals and district herds to be shown at the All-Iowa Fair.

At the Dixie Classic Fair, held October 7-11, at Winston-Salem, N. C., Guernseys will be judged on October 7 by Gordon M. Cairns. A junior dairy show will be held on October 3 and 4, prior to the opening of the fair, and the two top animals in each class will be held over to compete in the open show.

Arthur R. Porter will judge Guernseys on September 17 at the Los Angeles County Fair, Pomona, California. Features of the fair will be a milk production contest; dairymaid's milking contest; complete milking parlor from milking to processing plant, pasteurizing and bottling of milk; complete exhibit of dairy products, and student judging of dairy animals.

Entries in both the open and 4-H cattle classes at the Barrington Fair, Great Barrington, Mass., September

7-13, will be accepted from the four western counties in Massachusetts only. These counties are Berkshire, Franklin, Hampshire and Hampden. Guernseys will be judged on September 9.

A full display of all dairy products, including a cow sculptured in butter, a special dairy bar operated by University Dairy Club students, and two stands operated by the ADA, featuring all the milk you can drink for a dime, are the dairy features planned for the Michigan State Fair, Detroit, August 29-September 7. William McKerrow will judge Guernseys on September 2.

A dairy feature planned this year for the New York State Fair, Syracuse, August 29-September 6, will be a farm building project. A farmstead, featuring an operating modern dairy (pipeline milk, bulk storage, latest physical layout, and dairy techniques) will be on display. W. Clark Fleming, Jr., will judge Guernseys on September 1 and 2.

The Guernsey Futurity Show will again be a feature of the Ohio State Fair, Columbus, August 22-29. G. M. Cairns will judge Guernseys on August 26-27.

The Ozark Empire Fair, held August 9-15 at Springfield, Mo., will be the Missouri State Official Show for Guernseys, with mileage guaranteed to official selected District Herds in Missouri. Special awards will be made to state show winners. C. L. Norton will judge Guernseys on August 13.

Guernsey exhibitors, and spectators interested in the breed, will play an important part in the eighth annual cattle show, being held as a part of the 18th Annual Meeting of the New York Artificial Breeders' Cooperative in Ithaca, N. Y., on August 1-2. Last year, 71 Guernseys were included in the 418 animals exhibited, daughters of NY-ABC sires of the five major dairy breeds attracted from 40 different counties.

This year, with available prize money at the same high total of $5,000, and with changes and improvements, superintendent Harold Rosa and assistant Patrick J. King, are looking for more competitors. Charles Norton will judge the Guernsey classes.

The junior and senior get of sire classes will offer new opportunities for competition, and the junior showmanship contest will be conducted on a breed basis, with top contestants competing for the championship trophy. Show superintendents are looking for some great lifetime producers to be shown in the new "Grandmother Class" open to cows 10 years or older on July 1. Not competing, but a new feature, will be a special exhibit of dams of the cooperative's young analyzed sires.

BY POPULAR REQUEST

ANNOUNCING ABS SPECIAL SERVICE

Special Service is a new feature of ABS, which now makes possible Artificial Insemination Service to any available ABS bull of your choice at any time.

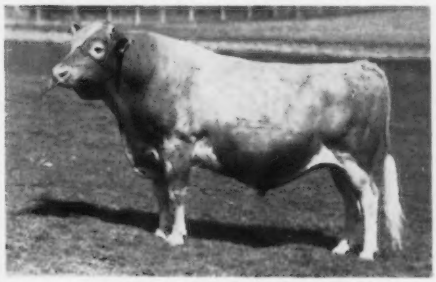

FAR WEST 'COURAGEOUS'

You can choose *any* ABS Proved Sire — such as the one pictured — for your herd sire.

ABS SPECIAL SERVICE IS AVAILABLE IN ALL AREAS NOW USING FROZEN SEMEN

ABS Frozen Semen assures the best quality, disease control and the highest conception rate.

ORDER NOW FROM THE ABS TECHNICIAN IN YOUR AREA
or
WRITE TO AMERICAN BREEDERS SERVICE FOR INFORMATION

BETTER HERD BREEDING . . . MEANS . . . BETTER HERD INCOME

AMERICAN BREEDERS SERVICE
325 N. WELLS ST., CHICAGO 10, ILL.
Serving Breeders in 45 States & Canada — Stud Farm at Madison, Wisc.

Strohmeyer & Carpenter, Inc.
PHOTOGRAPHERS OF ANIMALS
White Plains-Box 788-New York

WESTON'S ORIGINAL LIFETIME NECK TAG

The favorite of most stockmen, and the most copied tag on the market. Made of rustproof aluminum steel alloy (3¼" long, 2¼" thick). Durable, lightweight, easy-to-see and stays bright. Chain is brightly finished steel with cadmium plated key ring fastener. Black numbers are baked on to last. Order your chain, tag and fastener sets now!
FREE: Key ring pliers with each order of 25 or more complete chains. Complete set with any numbers (1 to 100).....$1.50

WESTON Manufacturing & Supply Co.
1933 Speer Boulevard, Denver, Colorado

Mention the Journal when answering advertisers

"It Doesn't Cost— It Pays—To Own A DARI-KOOL!"

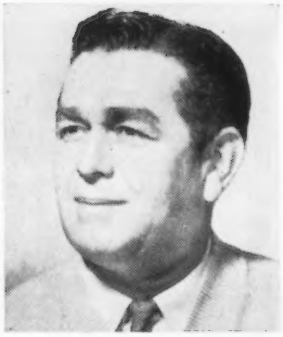

Writes MR. WM. R. KUPFERSCHMID, Cropsey, Illinois

"My Dari-Kool is doing a very fine job of milk cooling. It cools milk fast and at a lower cost than my can cooler. I have had a very low bacteria count since our Dari-Kool was installed. Before its installation we were having trouble with high counts.
I say Dari-Kool is a good investment for any dairyman. It doesn't cost — It pays."

(signed) Wm R. Kupferschmid

Your best buy is a

DARI-KOOL
BULK MILK COOLER®

The ICE-BANK Cooler that Outperforms and Outsells them all

Model shown DKS-200 (200 gallon capacity) Available in 100 to 1000 gallon capacities.

Send today for your **FREE** MILKHOUSE PLAN KIT

Dairy Equipment Co., Dept. 69, Madison, Wisconsin
Please send, without obligation your new Milkhouse Plan Kit.

Name.....
Address.....
Post Office.....State.....
☐ I am a Dairy Farmer ☐ I am a Student

Plan your milkhouse with this easy-to-use kit. Includes graph sheets and scale model cutouts of milk coolers, water heaters, etc. Arrange to best fit your milkhouse plans.

WANTED: Working herdsman or manager for Guernsey herd in Eastern New York State. Position now open, house available. Please submit references in letter of application.

Box 20
Guernsey Breeders' Journal
Peterborough New Hampshire

West Virginia Guernsey Field Day

By A. M. MacKay

Guernsey breeders in the Clarksburg area of West Virginia held a field day the evening of June 10 at the Holiday Hill Farm of James F. Allen and family. Approximately 150 people, including the driver salesmen and employees of Producers Dairy, with their families, attended. This cooperatively owned dairy, managed by James B. Maxwell, is the 100 per cent Golden Guernsey distributor for most of the breeders in that area.

Holiday Hill Farm made an ideal spot for the event. The good Guernsey herd, established approximately four years ago, the new barn with gutter cleaner, the hay drying system, and other modern practices, were on display. Taking part in the program of type demonstration, judging, fitting and showing demonstration, foot trimming, etc., were: W. L. Northern, Extension Dairyman; Robert Steele, Associate Extension Dairyman; K. M. Mace, and A. M. MacKay, Guernsey fieldmen.

A chicken barbecue, complete with corn on the cob, cottage cheese, and lots of Golden Guernsey milk, was a feature. The "professionals" in charge of the barbecuing were Paul Nay and Morrell Raphking. Assisting were John Davisson, Dick Cronin and J. B. Maxwell.

There's a Reason

Yes, there's a reason why breeders all over America have been using Outstanding Guernsey Stationery for years. **They like it!** You will too, when you see it. Write today for specimen sheets and prices.

TRANSCRIPT PRINTING CO.
Printers of The JOURNAL
Peterborough, N. H.

The Biscayne 4-Door Sedan with Body by Fisher. Every window of every Chevrolet is Safety Plate Glass.

YOU'LL GET THAT CHEVY FEELING—FAST, *when you discover how quickly and surely this car responds, how beautifully it behaves. And the ride makes roads seem as smooth as sea-packed sand!*

Wait till you're breezing along with the rapid response of a Turbo-Thrust V8* under your toe and you feel Chevy's easy, accurate steering and Full Coil smoothness. You can't help but get that Chevy feeling! This is the kind of spirit that's catching. It comes over you the moment your hands curve around that slim steering wheel, and it just keeps mounting every mile you drive.

You can *see* Chevrolet's the most completely new car in its class. Besides, you'll find that Chevrolet prices start right down at the bottom of the ladder. And that Chevy's got all kinds of luxury options available, including a real air ride at extra cost. But you have to feel Chevy's pulse out on the road to discover all the life and pure driving pleasure that's packed into those long, low lines. Let your Chevrolet dealer arrange it. . . . Chevrolet Division of General Motors, Detroit 2, Michigan.

**Optional at extra cost.*

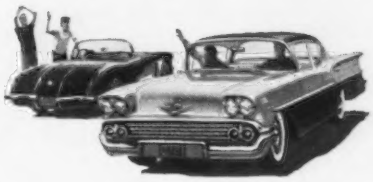

CHEVROLET

Now you can feed "LIVE" TENDER GREEN GRASS every day of the year

Buckeye GRASS INCUBATOR

. . . appetizing, succulent green grass, containing the vital grass juice factors with live vitamins that help farm animals increase production, breed better, stay healthier . . . now you can grow it hydroponically in a climate-controlled building at an economical cost. There is no comparable feed. The Buckeye Grass Incubator grows green grass from seed to feed in just six days — the same quality, healthful green forage that grows in your meadows in the first warm weeks of spring. Cows love it — tests show they do better on it. Send coupon for figures showing how others are profiting from year-around green feeding — how a Buckeye Grass Incubator can pay for itself on your farm.

Hydroponics Division
Buckeye Incubator Company
Dept. GBJ — Box 420
Springfield, Ohio

Send literature on the Grass Incubator to:
Name .....
Address .....
Post Office .....
County ..... State .....

NEW CLEANING DISCOVERY

"Here's the Most Effective Cleaning Method Yet Devised for"

PIPELINES—BULK TANKS

KLENZADE

PL-190 Chlorinated
ALKALINE CLEANER

PL-3 Organic Acid
CLEANER

For sparkling milker pipelines and film-free "sweet" bulk tanks, no other cleaning routine can equal the remarkable results of new formula Klenzade PL-190 Chlorinated Alkaline Cleaner, and time-tested PL-3 Organic Acid Cleaner. Used alternately, this "perfect pair" of detergents gives you the lowest counts possible with bulk handling equipment. Klenzade PL-190 is chlorinated for extra power-packed cleaning activity on heaviest milk residues and fats. Klenzade PL-3 Organic Acid Cleaner dissolves and removes milkstone, and prevents lime deposits from wash water. No dulling film or streaks when you depend on PL-190 and PL-3 . . a pleasure to use . . . economical to buy.

A Program You Can Rely on for Results

BACKED BY KLENZADE NATIONWIDE TECHNICAL SERVICE

Ask Your Dealer

KLENZADE PRODUCTS, INC.
BELOIT, WISCONSIN

Flying Horse Sire Added To Western Penna. Stud

WESTERN PENNA. Artificial Breeder's Cooperative has added another outstanding young analized sire to their fine Guernsey Stud. He is Flying Horse Dotes Royal, and will be known as WG-87 to Western Pennsylvania breeders.

Flying Horse Dotes Royal was purchased from Sumner Pingree, Flying Horse Farm, South Hamilton, Mass., and ties the Rose, Melody and the Dorothy families into one pedigree. His sire is Flying Horse General's Royal, outstanding son of Flying Horse Royal Rose by Flying Horse Colonel's Promise. His dam is Flying Horse Harmonys Dotes, that has a record of 19212—967—Sr3—365—3x. Her full sister, Flying Horse Harmonys Dorothy, made 732 lbs. of fat as a four-year-old. She also has two other sisters with records of over 900 lbs. of fat.

The pedigree of this calf not only carries an outstanding production story but is also loaded with real type. The ancestors of this calf are noted for their size, scale, milkiness and good quality udders.

Flying Horse Dotes Royal will be available to all dairymen on the basis of the young sire proving program employed by Western Penna. Artificial Breeder's Cooperative. Members of the Sire Committee who selected this young bull include Clair Beatty, chairman, Indiana; Joe Ferris, New Wilmington; J. P. Gruber, Shippenville; Leroy Campbell, Grove City, and Alvin Rush, Scottdale.

Started Testing

The following breeders have started their herds on Official Test:

ADVANCED REGISTRY

John T. Brown, DeWitts Folly Spring Ranch, Newburg, Mo.

J. B. Goodrich and W. Warnes, Goodrich Farms, Winchester, Ind.

HERD IMPROVEMENT REGISTRY

G. L. Bair and Son, Dondoro Guernseys, Celina, Ohio.

Jack Baker, Mary "K" Guernsey Farm, Hollansburg, Ohio.

George R. Debnam, III, "Driftwood Guernseys," Upperco, Md.

Mr. and Mrs. Everett J. Eby, Lookwell Farms, Elkhart, Ind.

Robert C. Eby, Quarry Hill Farm, Madison, Wis.

Walter E. Holt, Burwood Farm, Dover, Del.

Dr. F. Harrell Josey, Ha Be Dairies, Starkville, Miss.

Richard H. Merritt, "Merit Guernseys," Farmington, Conn.

McCoy Phthisic, Pebble Point Farm, Tyner, N. C.

B. W. and C. D. Stryker, Sky Acres, East Corinth, Vt.

Harold Young, Jr., Cherry Valley, N. Y.

PATENTED
KANT-KOM-OFF COW BLANKETS

A BETTER BLANKET AT A LOWER PRICE

FREE CATALOG

R. LAACKE CO.
"Cow and Sheep Blankets for 60 Years"
1033 W. Walnut St. • Milwaukee, Wis.

GET THE LONGEST-LASTING
Teat DILATORS
FAST, SURE RELIEF

Flexible Dilator carries ointment in.

Why gamble? Flexible BAG BALM Teat Dilators give fast, sure relief, LAST LONGER, hold milk duct in shape for correct healing. 25 Dilators in each box—brimful of famous, medicated Bag Balm ointment. Fluted flexible Dilator carries Bag Balm into teat. Be wise. Bag Balm Teat Dilators will not snag or come apart. Insist on BAG BALM Teat DILATORS. At your Dealer's.

DAIRY ASSOCIATION COMPANY
Lyndonville 20, Vermont

BAG BALM
Teat DILATORS

E. M. Granger, Jr.
Auctioneer
Thompsonville, Conn.

Long-life, snag-proof Ear-tag, legible 25 ft. Ideal for day old Calves and grown animals, 16¢. Neck Chains, Neck Straps, 95¢ up. Anklets, numbered, 30¢. Postpaid. All products of DuPont. Write for leaflet, sample and nearest dealer.

BOCK'S CATTLE-IDENT Co.
P.O. BOX 155 G MATTOON, ILL.

In The Lauxmont Herd

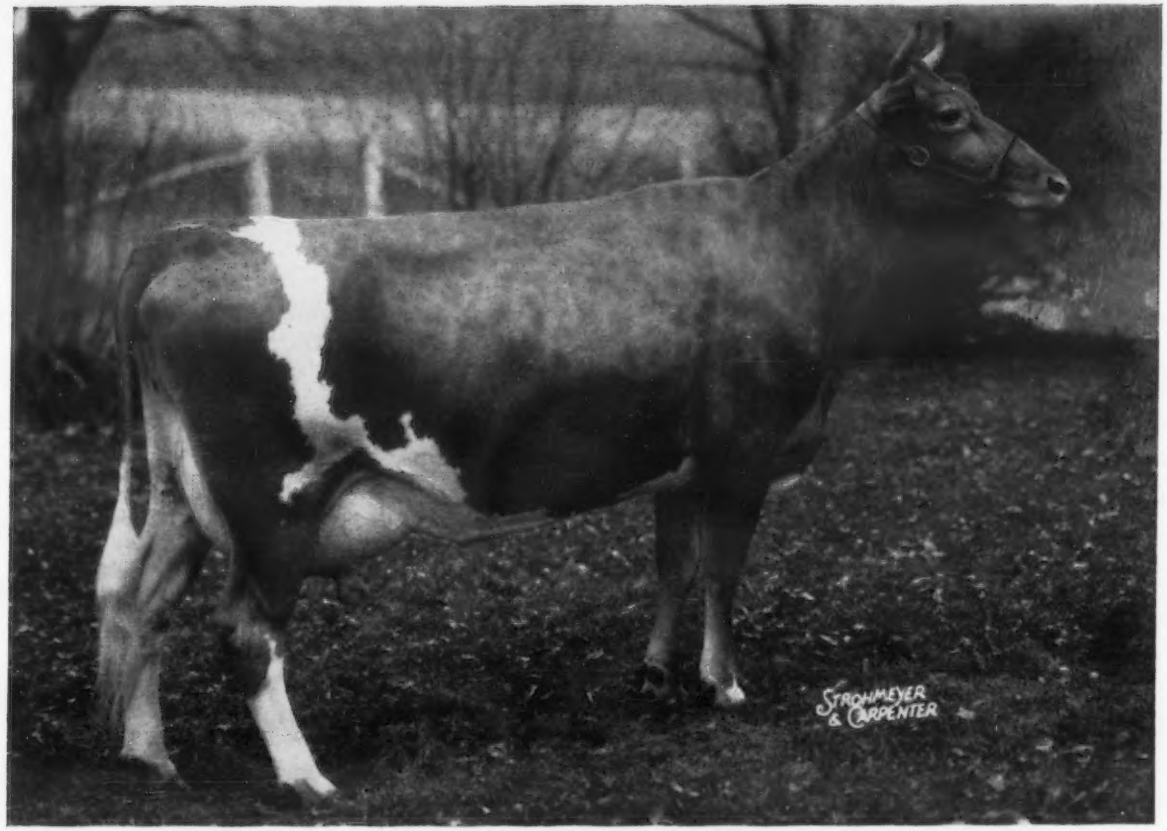

LAGRACARMEL ROXIE

EXCELLENT — 1958

ONE OF THE MANY FINE COWS CONTRIBUTING TO THE ASCENDANCY OF LAUXMONT GUERNSEYS.

VISIT LAUXMONT

IMPORTANT HAPPENINGS — AT COLBY DALE

We have had several very important happenings that deserve separate treatment, but we can't find enough space, or rather, money, so we are combining them all here before they become outdated.

— ARRANGED IN ORDER OF DATE, NOT NECESSARILY OF IMPORTANCE —

March 16. **COLBYS GALITA** (VG), a Magar daughter, National (1st) in milk and 4th in fat as a Sr3—HIR—305—2X with 15356 M — 738 F.

April 12. **COLBYS GLENNIE** (VG), a Magar daughter, out of Minnie, National (1st) in milk and fat, Jr2—HIR—365—2X, with 19432 M — 910 F (pending). 1st in milk 2X or 3X.

April 28. **LANGMEADOW MINNIE** (E), gave us an exceptionally nice bull by Langmeadow Magar, full brother to Glennie, above. (If everything goes well his full brother-in-blood out of Langmeadow Mirth, will be available — born 11/12/57). In spite of our determination to coast Minnie from now on, she has 4876 M—261 F in 60 days.

April 28. **COLBY'S EMPEROR,** an 11 months old son of Langmeadow Cameo, by Langmeadow Envy's Royal, topped the Mid-West Sale, going to Rolling Acres & Rosewood Farms, Elgin, Ill., at $5,200, with R. D. Pennewell as contender.

April 28. **COLBYS BONITA,** a maternal sister to Galita, above, by Colby's Inspector, topped the females at the Mid-West Sale, going to Phil Cowan, Oshkosh, Wisconsin, at $1,600. Gavin McKerrow, contender.

April 28. **COLBYS LARENE,** a double Monarch, was 2nd high female at the Mid-West Sale, going to H. J. Wasson, Conway, Arkansas, at $1,300. Gavin McKerrow, contender.

May 12. **COLBYS GERALDINE** (VG), a Magar daughter, replaced Galita as National (1st) in milk and 4th in fat as a Sr3—HIR—305—2x, with 16283 M — 752 F (pending). This is Magar's fourth National (1st) daughter.

May 21. **COLBYS SHIRLEY,** a maternal sister to Minnie, by Colby's Gallant, full brother to Geraldine, sold for $2,300 at the Flying Horse Sale to two Michigan breeders, Lyle Hunsberger and Lockshore Farms. H. J. Wasson, contender.

COLBY'S MR. MINNIE frozen semen is available for $10 per ampule, F.O.B., Lansing, Mich. Send orders to us or M.A.B.C., East Lansing, Michigan.

COLBY DALE FARMS
ROMEO, MICHIGAN

HOWARD H. COLBY — Owner
HOWARD E. RAINIER — Manager
HAROLD L. HAYES — Herdsman
LARRY FISHER — Assistant Herdsman

PRODUCTION—TYPE

McDONALD FARMS PREMIER. Sire: McDonald Farms Prediction. Dam: McDonald Farms S. Marguerite, 13807—792—Sr4—365C—3x, Excellent 4 times ($11,750). Four Class Leader daughters of Premier in last few months, and another finishing soon.

SOME OF HIS DAUGHTERS

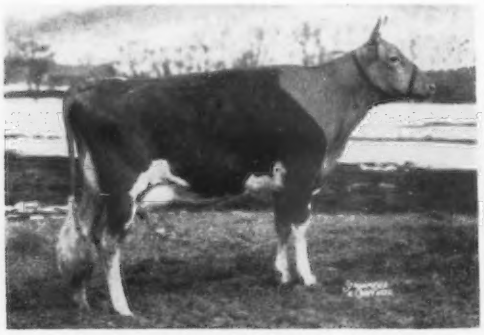

McDonald Farms Miss Tingle (VG '56)
15108—720—Jr2—365C—3x, *16044—763—Jr3—HIR—365—2x, 7th in milk. Has milked up to 79.8 per day as Jr4—2x.

McDonald Farms Miss Sally (VG '56)
14616—695—Jr2—365C—3x, *16117—*788—Jr3—305C—3x. 2nd in milk, 2nd in fat. **Her daughter by McDonald Farms Le Supreme, due September 2, is consigned to the Ontario Sale, July 30.**

McDonald Farms Miss Verarose
11833—*646—Jr2—305—2x. 8th in fat. On retest: 7880—411—Sr3—2x in 169 days. Not classified.

McDonald Farms Miss Snooks (VG '56)
13092—753—Jr3—305C—3x, 9th in Class when made. Sold for $3,400 to Liseter Farm.

McDonald Farms Miss Tolaria (E '56)
13799—803—Jr2—365—3x. Sold for $2,800 to Paul Jones.

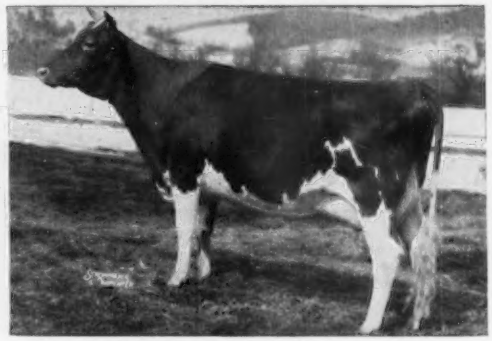

McDonald Farms Miss Tilly (E '56)
14000—743—Jr2—365C—3x. Owned by J. M. McDonald, Jr. and Eleanor F. McJunkin.

Premier sons available out of some of our best cows: McDonald Farms Ideal Song (VG '56), 14917—838—Sr3—365—2x, former Class Leader; McDonald Farms High Jilda (E '54), 14247—712—7yrs—365C—3x, dam of Rival, (twice All-American), Reserve All-American Produce, 1954, All-American Produce, 1955; McDonald Farms Royal Winnie, a Paragon daughter of McDonald Farms Coquette, and on test has produced 5100 lbs. milk in 126 days—Jr2—2x, member Reserve All-American Jr. Get, 1957.

The young bulls in our previous advertisements have all been sold, except the Noble Rosebud bull that is reserved for the New York State Sale.

BREED BY CHOICE NOT BY CHANCE

McDONALD FARMS **Cortland, New York**

CORNELL UNIVERSITY, Owner H. H. THOMAS, Herdsman K. C. SLY, Manager

Two Fresh Cows Consigned . . .

Washington Invitational Sale — Friday, August 1, Mt. Vernon

GREENACRES' GENERAL'S CORA (Vacc.)

Born December 15, 1953

Fresh May 10 and on R. O. P. Test

Sire: **Flying Horse Clara's General** 88 daus. av. 9398—489 (305—2x—M.E.), 87 cl. av. 83.6%.

Dam: **Theo-Vale Flashy Leonora,** 11933—659—Jr4—305C—2x. A daughter of Western Glow Janie's Flash, he out of Western Glow Janie, E '52.

Her Paternal Granddam

Flying Horse Clara's Melody (VG)
11551—*637—Jr2—305C—3x
14595—803—Jr4—365—3x
Dam of 3 tested daughters

Her Paternal Sister

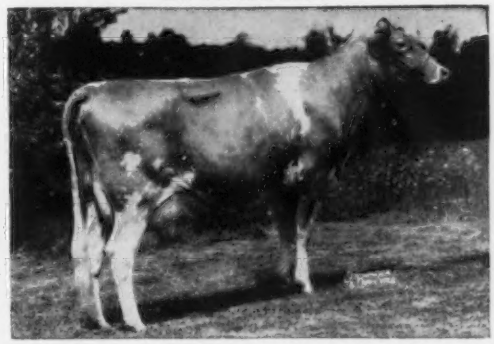

Riverview General's Malita (VG '55—E '56 '57)
11951—739—Jr2—365C—2x, 15670—956—Sr3—HIR—365—2x
17333—1067—Sr4—HIR—365—2x

★

GOLDEN CHARM O'WAR PIXIE (Vacc.)

Born July 31, 1954

Fresh June 5 and on R. O. P. Test

Sire: **Western Glow Man O'War.** 70 daus. cl., 2 E. 22 VG. 31 D. 42 daus. av. 10316—523 (305—2x—M.E.)

Dam: **Avalawn Prestige**
Next Dam: **Avalawn Pixie** (E '56) (see below)

Her Sire's Dam

Western Glow Butterfat Maryann (VG '47—E '48 '50)
13825—763—6yrs—305C—2x
Dam of 4 tested daughters.

Her Dam's Dam

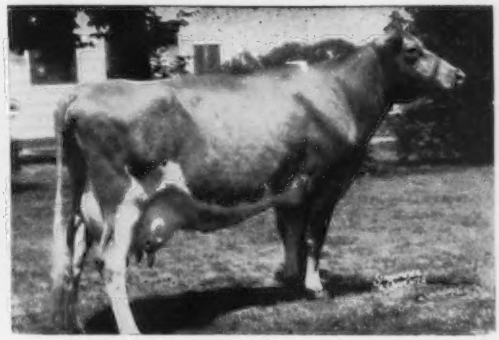

Avalawn Pixie (VG '54—E '56)
6 records including
18735—876—7yrs—365C—2x, 17111—858—8yrs—365—2x

You can go all the way on these two.

MARCAM FARMS — Cloverdale, B. C. Canada

R. R. 1, 13476 Mud Bay Road

MARMION IS SIRING PRODUCTION . . .

His first 5 daughters to finish test as 2-year-olds average 11915 lbs. milk, 654 lbs. fat.

FAIRLAWN K. MARMION

Born September 6, 1952

Chedco M. Utopia	13623—784—Sr2—365—3x (pending)
Chedco Marmion's Finch	12855—687—Sr2—365—3x (pending)
Chedco M. Dottie	12139—627—Jr2—365—3x (pending)
Chedco M. Chum's Rebecca	11068—602—Sr2—365—3x (pending)
Chedco M. Mirth	9892—571—Sr2—365—3x (pending)

MARMION HAS THE BREEDING AND INHERITANCE THAT IS BEING SOUGHT BY DISCRIMINATING BREEDERS

HIS FULL BROTHER . . . **FAIRLAWN K. FORTUNE** . . . was the second high bull sold at public auction last year and was purchased by Castle Brook Farm for $9,200.

HIS ¾ BROTHER . . . **FAIRLAWN LINARIA'S WARRIOR** . . . is the top bull sold at public auction, to date, this year and was selected by Adohr Farms for $6,000.

HIS DAM AND HER DAM — BOTH EXCELLENT

His EXCELLENT Maternal Granddam

FAIRLAWN K. IDAHO (2 times E)
8746—437—Jr2—305C—3x, 12261—617—Jr3—365C—3x
15842—852—Sr4—365C—3x.
Sire: **Fairlawn H. Eastern King**
54 daus. av. 10429—538 (305—2x—M.E.)

Federal Accredited No. 100024

His EXCELLENT Dam

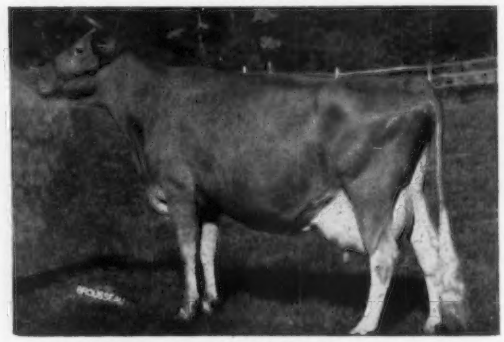

FAIRLAWN ACTOR'S LINARIA (4 times E)
13855—728—Jr2—365C—3x, 15668—846—Sr3—365C—3x, 16277—903—Sr4—365C—3x, 15335—862—6yrs—365C—2x, 9276—513—7yrs—2x in 197 days. Honorable Mention All-American Aged Cow, 1957. Gr. Ch., Topsfield, Mass., Conn., 1956. Gr. Ch., E.S.E., 1957.
Sire: **Fairlawn Peerless Actor**
68 daus. av. 10318—496 (305—2x—M.E.)

From The Same Female Line

FAIRLAWN ACTOR'S INDIGO (3 times E)
13661—621—Jr2—365—3x
*19426—*946—Sr3—365C—3x
*17362—825—7yrs—305C—2x
*18494—*838—8yrs—305C—2x

She is by Actor, he sire of Linaria (above) and out of Fairlawn L. Gilda, she a maternal sister to Fairlawn Peerless Eiletia, the dam of K. Idaho (above).

We have sons of MARMION for sale at moderate prices. Write for list of available MARMION sons.

State Bang's Free No. 20

C. E. COTTING, Owner
50 Federal Street, Boston, Massachusetts

DELBERT FOX, Herd Manager
Telephone: Berlin, Terminal 8-7789

NELSON SMITH, Farm Manager
Telephone: Berlin, Terminal 8-7763

Virginia and West Virginia

1958 DIRECTORY

GOLDEN GUERNSEY
TRADE MARK

VIRGINIA and WEST VIRGINIA
GUERNSEY BREEDERS' ASSOCIATIONS

BAYVILLE FARMS

BAYVILLE UNIT

OUR PROGRAM

TESTING	HIR and DHIA	MANAGEMENT	Practical
MILKING	2X—Machine	BREEDING	For Production and Type
FEEDING	For Profitable Production	PROVEN	Sires and Female Families
CLASSIFICATION	Regularly	ADVERTISING	Honest
CULLING	Relentlessly	SALES	For Repeat Customers
SHOWING	For Comparison	ACCOMPLISHMENTS	Ask a Recent Visitor

YOUR GUARANTEE

In the last ten years we have sold over 1,000 animals for breeding purposes. It is most gratifying to note that so many of these animals have gone to such a large number of repeat customers. A satisfied customer is our most important product.

TIE TO THIS PROGRESSIVE PROGRAM

675 REGISTERED GUERNSEYS

Federal Accredited 339823 P. O. Box 2491 Bang's Free 1428

BAYVILLE FARMS, Inc. **Norfolk, Virginia**

C. F. BURROUGHS, SR., President
E. H. STALLINGS, Herd Manager

W. CLARK FLEMING, JR., Manager
HARLEY S. SANDERS, SR., Herdsman

BAYVILLE BULL STAFF

PROVEN

LIFETIME PRODUCTION....FAMILIES....CLASSIFICATION....SHOW WINNERS

BAYVILLE ROYAL LESLIE, AR
ME Summary: 10082—479—18 Daus.
DHIA: +1147 Milk, +36 Fat—11 Daus.
Sire: Quail Roost Raymost, AR
Dam: Peg's Nannette's Nancy, VG '49
10699—526—Sr3—365—3X
13237—681—7yrs—365—3X

BAYVILLE GENERAL JOLLY
Sire: Bournedale General Mars, AR
Dam: Fairlawn K. Jolice
VG '49 '51—E '53 '56
13587—686—Jr3—365—3X
15731—819—Sr4—365C—3X
14581—701—6yrs—305C—3X
15302—765—7yrs—305C—3X
18669—983—8yrs—365—3X
13929—665—10yrs—HIR—305—3X
12858—616—11yrs—HIR—305—2X
3rd Aged Cow, A.R.E., 1957

BAYVILLE GOLDEN MONARCH
(J. Myron Clark, Stuart, Va. half-owner)
Sire: Fairlawn Maxim's Imprint, AR
Dam: Bayville Margaret Marlene
VG '49—E '51 '52 '53
11493—501—Jr2—305—3X
15518—720—Sr3—365C—3X
15754—713—Sr4—HIR—365—3X
16400—765—5yrs—365C—3X
18423—838—7yrs—365C—3X
13918—611—8yrs—305C—3X
11540—513-9-4-DHIA—165—3X—153—2X
13058—582—10yrs—HIR—305—2X
Gr. Ch., A.R.E., 1950, 1951

BAYVILLE DEER-SLAYER
(C. C. Vaughan III, Franklin, Va., half-owner)
Sire: Southampton Maxim, AR
Dam: Bayville Margaret Marlene
(see above)

DINSMORE MAJESTIC JAN
Sire: Dinsmore Noble Majesty
Dam: Dinsmore Mayroyal Janis, VG '56
11012—491—Jr2—364C—3X
11465—478—Sr3—305—3X
14785—638—5yrs—HIR—365—3X

BAYVILLE PHILOSOPHER
(J. Myron Clark, Stuart, Va. half-owner)
Sire: St. James Champion Philosopher
Dam: Bayville Margaret Joyce, VG '56
10854—616—Jr2—365C—3X
8397—479—Sr4—HIR—305—2X
2nd Aged Cow, A.R.E., 1957
1st Udder, A.R.E., 1957
1st Aged Cow, N. C. and S. C., 1957

NOELBROOK ROSE'S BEAU
Sire: Mulhocaway Butterfat Beau
Dam: Noelbrook Ace's Rose
VG '47—E '51 '52
10257—487—Sr4—HIR—634
11473—560—6yrs—HIR—682
9014—463—7yrs—HIR—626
10547—558—9yrs—HIR—728
10692—549—10yrs—HIR—365C—2X
12360—601—11yrs—DHIA—305—2X
Res. Ch., W. Wash., 1951

SOUTHAMPTON MAXIM, AR
ME Summary: 9631—466—70 Daus.
DHIA: +1584 Milk, +69 Fat—11 Daus.
Sire: Quail Roost Lucky Glamor, AR
Dam: Southampton Socute, VG '49
12656—573—G—3X
14393—619—DD—3X
20021—844—8yrs—365C—3X

BAYVILLE LUCKY NICK, AR
Sire: McDonald Farms D. Nickey, AR
Dam: Benton's Lucky Hattie Lou, VG '51—E '53
8857—473—2yrs—DHIA—366—2X
10740—534—3yrs—DHIA—361—2X
8970—442—4yrs—DHIA—251—2X
15563—791—5yrs—365—3X
12570—580—7—1—DHIA—328—2X
15339—752—8yrs—365C—3X
10540—524—9—5—DHIA—365—2X
12965—608—11yrs—HIR—365—2X

BAYVILLE GENERAL MARKSMAN, AR
Sire: Bournedale General Mars, AR
Dam: Bayville Margie, VG '48 '49 '56
8082—409—Sr2—305C—2X
10657—516—Sr3—305C—3X
10146—493—4—11—DHIA—284—2X
14413—728—5yrs—365C—3X
7342—360—7—0—DHIA—301—2X
8452—449—8—1—DHIA—354—2X
8335—402—9—10—DHIA—351—2X
11640—546—11—1—DHIA—365—2X
14070—664—12—6—DHIA—365—2X

BAYVILLE MAXIM IMPCHARLIE
Sire: Fairlawn Maxim's Imprint, AR
Dam: Elkhardt's Evelyn
D '49 '51—VG '53 '56
15616—708—Sr2—365C—3X
13179—600—Jr4—DHIA—361—2X
17892—798—5yrs—365—3X
18970—809—8yrs—DHIA—365—2X
16961—664—9yrs—365C—3X
12996—516—10yrs—HIR—365—2X

BAYVILLE GENERAL SAINT
(C. C. Chappell, Belvidere, N. C. half-owner)
Sire: Bournedale General Mars, AR
Dam: Wyno Saint's Cynthia, E '56 '58
12735—628—Jr2—365—3X

GLENGERAN KING FORTUNE
(J. F. Walker, Portsmouth, Va. half-owner)
Sire: Fairlawn K. Fortune
Dam: Glengeran Clarisse
10578—533—5yrs—305C—2X
11788—606—6yrs—305C—2X
10940—534—7yrs—305C—2X
The "C" Family

WRITE FOR INFORMATION

FROZEN SEMEN AVAILABLE — LESLIE and SOUTHAMPTON MAXIM

VIRGINIA – WEST VIRGINIA DIRECTORY

Since the association was incorporated, we have endeavored to promote the breed through an intense program of promoting GOLDEN GUERNSEY milk. Almost all of our efforts have been directed toward this program. However, we do cooperate in every way possible on Junior Club projects and other breed projects that may be directed by the various committees appointed by the president.

As agent for GOLDEN GUERNSEY, Inc., the association cooperates with the distributors and GOLDEN GUERNSEY, Inc., in advertising and promoting sales of GOLDEN GUERNSEY milk. Thousands of dollars are spent each year on advertising and on numerous sales programs. It assists district breeders' associations in their activities and promotion of both milk and breed. It is responsible for GOLDEN GUERNSEY supply and producer inspections for quality control. It also assists in purchases and sales of Guernsey cattle. The Virginias have been known for many years as a source of foundation breeding stock and herds have been developed in many states from this source. Over 200 members of the association cordially invite all Guernsey friends to visit our states and see our herds. The organization's service is available at all times to those interested in Guernseys and GOLDEN GUERNSEY milk. We shall welcome your calls.

VIRGINIA GUERNSEY BREEDERS' ASSOCIATION, INC.
901 East Broad Street
Richmond 19, Virginia
Telephone—Milton 8-5397

VIRGINIA GUERNSEY BREEDERS' ASSOCIATION, INC.

1958 OFFICERS

W. E. JEFFERSON, *President*, Penhook
R. R. BEAUVAIS, *Vice-President*, Franklin
K. M. MACE, *Secretary-Treasurer*, Richmond

DIRECTORS

R. R. BEAUVAIS
Franklin

DAN W. BRUBAKER
Dayton

E. LYLE CLARK, JR.
Stuart

R. DUVAL DICKINSON
Fredericksburg

W. CLARK FLEMING, JR.
Norfolk

W. E. JEFFERSON
Penhook

GEORGE A. MCKESSON
Richmond

GEORGE W. PALMER
Green Bay

E. L. TALBOT
Cloverdale

1958 COMMITTEES

GOLDEN GUERNSEY COMMITTEE
E. C. C. WOODS, *Chairman*, Hanover
GORDON W. BRIDGES, Franklin
R. DUVAL DICKINSON, Fredericksburg

SALES COMMITTEE
R. R. BEAUVAIS, *Chairman*, Franklin
L. E. SLY, Portsmouth
VIRGIL E. MILLER, Franklin
W. L. BOSWELL, Burkeville
J. N. Jackson, Staunton

JUNIOR CLUB COMMITTEE
DAN W. BRUBAKER, *Chairman*, Dayton
R. H. L. CHICHESTER, III, Falmouth
BASKERVILLE KNOTT, Dinwiddie
W. D. MITCHELL, Abingdon
W. T. PIGGOTT, Purcellville
EMORY BRUBAKER, *Advisory*, Rocky Mount
W. N. PATTERSON, *Advisory, V. P. I.*, Blacksburg

SHOW COMMITTEE
A. F. MISTR, *Chairman*, Richmond
M. W. CLEMENTS, Spring Grove
GEORGE A. MCKESSON, Richmond
GEORGE W. SHELLENBERGER, Monroe
FRANK ELMORE, *Advisory, V. P. I.*, Blacksburg

PROGRAM PLANNING COMMITTEE
W. CLARK FLEMING, JR., *Chairman*, Norfolk
E. C. C. WOODS, Hanover
E. LYLE CLARK, JR., Stuart
GEORGE R. GEDDY, Richmond
R. DUVAL DICKINSON, Fredericksburg
E. L. TALBOT, Cloverdale
W. N. PATTERSON, *Advisory, V. P. I.*, Blacksburg
PAUL M. REAVES, *Advisory, V. P. I.*, Blacksburg
W. H. ARMSTRONG, *Advisory*, Rocky Mount

CREDENTIALS COMMITTEE
S. H. BELL, *Chairman*, Dublin
FRANK WICKLINE, JR., Buchanan
M. B. FARRAR, Burkeville

WEST VIRGINIA GUERNSEY CATTLE CLUB

1958 OFFICERS

JOHN B. DAVISSON, *President*, Jane Lew
RICHARD J. CRONIN, *Vice-President*, Jane Lew
J. B. MAXWELL, *Secretary-Treasurer*, Clarksburg

DIRECTORS

JAMES F. ALLEN
Clarksburg

E. L. CRICKENBERGER
Ronceverte

RICHARD J. CRONIN
Jane Lew

B. M. DAVISSON
Jane Lew

JOHN B. DAVISSON, Jane Lew

J. B. MAXWELL
Clarksburg

DR. I. D. PORTERFIELD
Morgantown

GOLDEN GUERNSEY REPRESENTATIVE
K. M. MACE
G. R. PANKEY, Assistant
901 E. Broad Street
Richmond, Virginia

THE AMERICAN GUERNSEY CATTLE CLUB REPRESENTATIVE
A. M. MACKAY
120 W. Church Street
Frederick, Maryland

INDEX TO ADVERTISERS

VIRGINIA

Bayard's Bend Farm 20
Bayville Farms, Inc. ..... II. Cover, 1
Bellemonte 21
Belnemus Farm 15
Ben Venue 6, 7
Bonneville Farm 10
Brandon Farm 8
Broadview Farm 17

Clarkdale Farm 21
Curtiss IMproved Stud Service, Inc. 9

Deerpath Farms 18

Elkhardt Guernsey Farm 21
Ellerslie Guernsey Farm 8

Fairholm Farm 16
Fairview Guernsey Farm 11

Hamhurst Farm 14
Holliknoll Farm ..... IV. Cover

Homeacres Farm 18

Ingestre Farm 8
Ingleside Farm 14

Laurel Cliff Farm ..... III. Cover
Llangollen 5

Nutshell Farm 17

Oakdale Dairy Farm 18
Okenham Farm 10

Pickwick Farm 16
Pleasant View Farm 8

Richview Dairy Farm 9
Rivers, Stewart 17
Robinlawn Farm 10
Rosegill Farm 20

Southampton Guernsey Farm 18
Southeastern G. B. A. 21
Stanhope Farms 11

Virginia A. B. A., Inc. 12, 13

Walnut Grove Farm 10
Wilburn & Upaway Farms 19
Windrift Farm 21

WEST VIRGINIA

Cronin Farm 22

Davisson Farms 24

Hartridge Farm 22
Holiday Hill Farms 23

Riverbend Farm 23

Sycamore Farms 24

West Virginia A. B. C. 24
West Virginia G. C. C. 22

Golden Guernsey Distributors

VIRGINIA

Alexandria Dairy Products
ALEXANDRIA
Augusta Dairies, Inc.
STAUNTON
Bayville Farms, Inc.
NORFOLK
Bennetts Creek Dairy
PORTSMOUTH
Birtcherd Dairy Company
NORFOLK
Clover Creamery Company
RADFORD
Clover Creamery Company
ROANOKE
Colony Farms Dairy
DENBIGH
Curles Neck Dairy
RICHMOND
Danville Dairy Products
DANVILLE
Early Dawn Coop. Dairy
WAYNESBORO
Fairmont Foods
BLUEFIELD
Farmers Creamery Company
FREDERICKSBURG
Garst Bros. Dairy
ROANOKE

Greenleaf Dairy, Inc.
PETERSBURG
Ham Farm Dairy
WYTHEVILLE
Hampton Heights Dairy
HAMPTON
Hunterdale Farm
FRANKLIN
Lynchburg-Westover Dairies
LYNCHBURG
Monticello Dairy, Inc.
CHARLOTTESVILLE
Oakland Dairy, Inc.
LEE HALL
Pine Grove Dairy
PORTSMOUTH
Pinemont Farms, Inc.
BRISTOL
Pooles Ellerslie Dairy
PETERSBURG
Quality Dairy Products
LYNCHBURG
Richmond Dairy Company
RICHMOND
Roanoke Dairy & Ice Cream Company
ROANOKE
Rountree Dairy
SUFFOLK
Royal Dairy, Inc.
FRONT ROYAL

Valley of Virginia Coop. Milk Prod. Assn.
HARRISONBURG
Virginia Dairy Company
RICHMOND
Wood's Dairy
HOPEWELL
Wood's Dairy
PETERSBURG

WEST VIRGINIA

Fairmont Foods
BLUEFIELD
Fairmont Foods
CHARLESTON
Fairmont Foods
HUNTINGTON
Fairmont Foods
LOGAN
Fairmont Foods
PARKERSBURG
Producers Dairy
CLARKSBURG

Members Of The Virginia Guernsey Breeders' Association

Agnew, J. P., Inverness Farm
BURKEVILLE
Agnew, W. T.
CREWE
Alger, John H. & Son, Spring Brook Farm
BROADWAY
Almond, H. H.
R. F. D. 1, McGAHEYSVILLE
Alrich, John R., Crampton Farm
SPOTTSYLVANIA
Anderson, E. C., Bushy Park Farm
WAKE
Armentrout, J. E.
KEEZLETOWN
Arrington, D. W.
ABINGDON
Baird, R. H.
BLACKRIDGE
Baker, J. R.
Rt. No. 3, BRISTOL
Barnhart, E. F., Rockland Dairy Farm
BOONES MILL
Bartenslager, Dr. A. V.
CHURCHVILLE
Bass, B. Calvin
RICE
Bayville Farms, Inc.
P. O. Box 2491, NORFOLK
Beauvais, Rowland R., Holliknoll Farm
FRANKLIN
Bell, S. H.
DUBLIN
Birdsall Brothers
GLOUCESTER
Blalock, H. G. & W. E.
BASKERVILLE

Blanton, R. L.
R.F.D. No. 1, BALLSVILLE
Boswell, W. L.
BURKEVILLE
Bowling, D. R., Pochoshoska Guernseys
Route 11, RICHMOND
Bowman, J. D., The Washington Place
Route 1, HARRISONBURG
Bridges, Gordon W., Hunterdale Farm
FRANKLIN
Briel, Barney
2810 Dupont Circle, RICHMOND
Brown, Nelson L.
NATURAL BRIDGE
Brubaker, Dan
Route 1, DAYTON
Brubaker, R. E.
ROCKY MOUNT
Brubaker, R. Emory, Blackwater Valley Farm
ROCKY MOUNT
Burkholder, Nelson D., Burkholder's Dairy Farm, DENBIGH
Burlee, William J. & Son
Rt. No. 5, RICHMOND
Bush, H. M.
Rt. No. 1, VINTON
Butler, A. R., Jr.
CARRSVILLE
Butterworth, W. H.
SOUTH HILL
Camp, W. M., Holliknoll Farm
FRANKLIN
Carlton, J. H.
LITTLE PLYMOUTH
Causby, Mrs. D. P., Sandie Yess Farm
NORTH

Chaney, A. C., Jr.
SUTHERLIN
Chappell, J. F., Chappell's Guernsey Farm
JONESVILLE
Chase, J. F., Bunker Hill Farm
WHITE STONE
Chatham Hall
CHATHAM
Cheatham, W. S.
GREEN BAY
Chichester, D. M.
FALMOUTH
Clark, Edward L., Jr., Clarkdale Farm
STUART
Clark, J. Myron, Broadview Dairy
STUART
Clements, M. W., Mgr., Brandon Farm
SPRING GROVE
Cobb, B. C., Melrose Farm
R.F.D. 4, RICHMOND
Cockerill, William H.
PURCELLVILLE
Cole, John C., Cole's Dairy
APPOMATTOX
Cook, Mrs. Frank T., Castle Rock Dairy
Rt. 4, Box 380, ROANOKE
Coppedge, T. R.
LILIAN
Cornwell, R. K., Pleasant View Farm
ROUND HILL
Courter, J. C., Jr., Courtland Farm
AMELIA
Crowgey, R. R., Ham Farm
WYTHEVILLE
Curles Neck Farm
Route No. 5, RICHMOND
Daniel, Mrs. Charlotte B., Brandon Farm
SPRING GROVE

DaShiell, H. G., Moonesfield Farm
SMITHFIELD
Davis, George J.
GREENVILLE
Davis, Jack
BURKES GARDEN
DeBord, J. B.
RURAL RETREAT
Dickerson, J. M.
Box 45, OAK GROVE
Dickinson, R. DuVal, Wilburn & Upaway Farms, Rt. 1, Box 545, FREDERICKSBURG
Dickinson, W. C.
FREDERICKSBURG
Dickinson, W. S., Wilburn Farm
Rt. 3, Box 139, FREDERICKSBURG
Doosing, Mrs. W. T., Walnut Grove Farm
SHAWSVILLE
Draine, Wesley D.
WALKERTON
Duncan, P. L.
COLUMBIA
Dunlop, John M., Ellerslie Farm
Route 1, COLONIAL HEIGHTS
Elam, Carlton N.
BELONA
Fahy, R. F.
FRANKLIN
Farrar, M. B.
BURKEVILLE
Fisher, Rowland B.
MIDDLETOWN
Fleming, W. Clark, Jr., Bayville Farms, Inc.
Box 2491, NORFOLK
Gardner Bros. & Wampler
BRIDGEWATER
Gardner, Kermit
3815 Chamberlayne Ave., RICHMOND
Garth, Mrs. Theresa M., Locust Grove Farm
CHARLOTTESVILLE
Gates, Charles W., Evergreen Farm
RICE
Gates, James B., Evergreen Farm
RICE
Gates, John A., Hollybrook Farm
RICE
Geddy, George R., Rosegill Farm
URBANNA
Gray, O. S., Okenham Farm
SALUDA
Green, W. S., Greenland Farm
CREWE
Griggs, R. M.
BRUINGTON
Gwathmey, William B.
WALKERTON
Hamilton, John F. & James W., Hamhurst Farm, BURKEVILLE
Harris, E. N. & Son
BUMPASS
Harris, R. A. & Son
R.F.D. No. 1, CLAYVILLE
Hartman, P. C., Jr., Bay Point Farm
DRIVER
Hawkins, J. E.
MIDLOTHIAN
Hennage, W. B.
LERTY
Henshaw, J. R.
MIDLOTHIAN
Hildreth, Dr. A. L.
NEW MARKET
Hollerith, Misses, Mobjack Farm
MATHEWS
Homewood Farms, S. M. Correll, Mgr.
AGRICOLA
Houck, W. A. & J. C., Fairholm
Star Rt. B, FREDERICKSBURG
Howe, E. L. & Son
MT. SOLON
Hutchinson, John D., Jr., Westwood Farm
WALKERTON
Hylton, W. F.
R.F.D. 1, FINCASTLE
Jackson, John N., Freegrove Farm
STAUNTON
Jefferson, W. E.
PENHOOK
Jenkins, Mrs. Clarice L., Claredale Guernsey Farm, AMELIA
Johnson, A. Laughton
HYLAS
Johnson, Paul Shull
Route 2, FINCASTLE
Kincaid, J. A.
LEESBURG
Kinsey, Roy C.
22 Wells Ave., N. E., ROANOKE
Knott, W. B. and Son, Bonneville Farm
DINWIDDIE
Lauer, S. M.
MANASSAS
Loyd, Frank S., Laurel Cliff Farm
R.F.D. 1, MONROE
Lunn, Mrs. M. E., Llangollen Farm
UPPERVILLE
Lutheran Orphans Home of the South
Drawer 151, SALEM
Lynch, J. L.
WHITE PLAINS
Masonic Home of Va.
Rt. No. 1, RICHMOND
Matthews, H. L.
LAWRENCEVILLE
Matthews, J. C.
R.F.D. 1, Box 144, PORTSMOUTH
McComb, George H., Mountain View Dairy
STUARTS DRAFT
McKesson, George A.
Rt. No. 11, RICHMOND
Miller, Melvin L.
STANLEY
Miller, M. I.
WEYERS CAVE
Miller, Virgil E., Deerpath Farm
FRANKLIN
Mistr, A. F., Midview Farm
Route 14, Box 18, RICHMOND
Mistr, A. S., Midview Farm
Route 14, Box 17, RICHMOND
Mistr, J. T., Midview Farm
Route 5, Box 90, RICHMOND
Mistr, L. J., Midview Farm
Route 14, Box 16, RICHMOND
Mooers, W. A.
114 N. Boulevard, RICHMOND
Moore, W. F.
STORMONT
Morris, W. J.
AMELIA
Moseley, C. L.
WHITE PLAINS
Moses, J. H., Jasper Stock Farm
HURT
Moss, W. H., Jr.
BURKES GARDEN
Murray, Phillip W., Beacondale Farm
Box 257, NEWPORT NEWS
Myers, John D.
Route 4, HARRISONBURG
Nelson Farms
ONANCOCK
Paddock, Mrs. Margaret A.
THE PLAINS
Palmer, George W.
GREEN BAY
Pangle, L. M. & Son
STRASBURG
Piggott, W. T., Pickwick Farm
PURCELLVILLE
Rawley, W. W.
MT. SOLON
Rawls, J. B.
BURKEVILLE
Rawls, Dr. J. C.
FRANKLIN
Rawls, S. W., Hillview Farm
FRANKLIN
Rhoads, W. S., Jr., Elmington Farm
NUTTALL
Rhodes & Whissen, Broadview Farm
BROADWAY
Richardson, H. S. & E. J., Richview Farms
Rt. 1, GALAX
Rivers, Stewart
College Station, FREDERICKSBURG
Roller, H. B.
Route 2, STAUNTON
Rose, J. L.
WALTERS
Ross, David L.
MONTVALE
Salsbury, Mrs. B. F., Willowmere Farm
FAIRFAX
San Angelo Farm, Benj. M. Walles, Mgr.
SWEET BRIAR
Sanders, Mrs. Anne W.
CHILHOWIE
Sanger, S. F.
BLACKSTONE
Scott, W. H., Hunterdale Farm
FRANKLIN
Shannon, Sidney L., Rosegill Farm
URBANNA
Shellenberger, George T., Laurel Cliff Farm
Rt. 1, MONROE
Shenandoah Valley Academy Farm
NEW MARKET
Sheppard, H. J.
CHULA
Sheppard, Miss Mary C.
CHULA
Sly, L. E., Mgr., Pine Grove Dairy Farm
Route 1, PORTSMOUTH
Small, W. Harvey
GLADE SPRING
Smith Bros.
HEWLETT
Smith, J. W., Vallelindo Farms
APPOMATTOX
Snead, E. C., Jr.
117 Lee Drive, FREDERICKSBURG
Spahr, Ralph
BRISTOL
Stinson, L. R., Valmont Dairy Farm
SCOTTSVILLE
Sunnyside Dairy Farm
LEXINGTON
Sutphin, S. M.
WELLVILLE
Talbot, Emmett L., Ingestre Farm
CLOVERDALE
Talley, T. E.
ABINGDON
Thornton, J. Wilson
POWHATAN
Timberlake, Max W.
Box 13, POWHATAN
Trevilian, Vernon
COLOGNE
Trible, Waring
DUNNSVILLE
Trimble, John M., Virginia Hot Springs, Inc.
HOT SPRINGS
Tucker, J. B.
RUGBY
Turner, David P., Green Pastures Farms
Route 2, STAUNTON
Vaughan, C. C., III, Deerpath Farm
FRANKLIN
Va. Conference Orphanage
3900 W. Broad St., RICHMOND 21
Walles, B. M., Cherry Hill Farm
SWEET BRIAR
Wakeman, H. E.
LURAY
Walker, J. F.
320 Sycamore Road, PORTSMOUTH
Ward, Ralph C., Elmwood Farm
SUTHERLIN
West, John
Box 2491, NORFOLK
Whitehead, T. L.
NASSAWADOX
Whitesel, Norman A.
149 S. Main Street, HARRISONBURG
Wickline, F. P., Beaverdam Dairy
BUCHANAN
Wickline, F. P., Jr.
BUCHANAN
Wilde, J. D., III
R.F.D. No. 2, CHARLOTTESVILLE
Williams, Richard M.
SUFFOLK
Wilson, Vella V.
CHURCHVILLE
Wood, Garland A.
1706 Summit Ave., RICHMOND
Woods, E. C. C., Nutshell Farm
HANOVER
Wright, C. E., Sign Rock Farm
WHITE PLAINS
Wright, Dean A.
COVINGTON
Yeskolske, Stanley, Stanhope Farms
6559 Cottage Toll Road, NORFOLK
Yoder, Morris H.
DENBIGH
Young, W. L., Rose Valley Farm
FRANKLIN
Zimmerman, Roland
DAYTON

Members Of The West Virginia Guernsey Cattle Club

Allen, J. F., Holiday Hill Farms
CLARKSBURG
Crickenberger, E. L.
RONCEVERTE
Cronin, R. J., Cronin Farm
JANE LEW
Davisson, B. M.
JANE LEW
Davisson, John B., Davisson Farm
JANE LEW
Galford, Berlin
CLARKSBURG
Hart, C. M., Hartridge Farms
CLARKSBURG
Long, Fred
PARSONS
Maxwell, J. B., Sycamore Farms
CLARKSBURG
Nay, Paul, Riverbend Farm
JANE LEW
Rapking, Morrell
LOST CREEK
Rinehart, Erlo
JANE LEW
Snyder, Dr. S. W.
ELIZABETH
Templeton, Bob
ELKINS
West Va. University Dairy Dept.
MORGANTOWN
Wilson, Virgil
ORGAN CAVE

Llangollen

Our Herd Sires Are Rich In CAUMSETT—FAIRLAWN—McDONALD Breeding

A LEADER Out Of A Daughter Of MYHAVEN KING

Himself

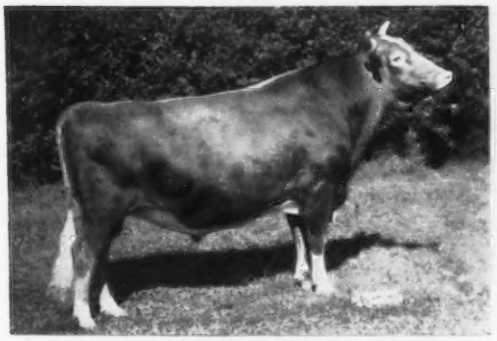

McDONALD FARMS LE KATIE PRINCE
Born July 2, 1950
11 daughters, 13 records av. 11656 M, 592 F (305—2x—M.E.). Res. Sr. & Gr. Ch., National, 1953; 1st Aged and Sr. & Gr. Ch., E.S.E., 1956. Sold for $3,700 in 1957.
Sire: **McDonald Farms S. Leader**
(Steadfast—Della, Excellent 3 times)

His Dam

McDonald Farms King's Katie
Classified Very Good 3 times
12076—623—Jr2—365C—3x
12218—640—Sr4—365C—3x
13678—725—6yrs—365C—3x
12840—684—9yrs—365—2x
Dam of 2 tested daughters.

A HIGH STRUNG Out Of A DYNAMO—

CAUMSETT ADVENTURER
Born May 7, 1948
Sire: **Caumsett High Strung**
A son of Langwater Count out of Claire—see below.

A COMMANDER Out Of An INVINCIBLE —

GOLDEN HARVEST C INVINCIBLE
Born January 10, 1955
Sire: **Nyala Supreme Commander.** 19 daughters with 32 records average 9367—494 (305—2x—M.E.). A son of Pine Manor Crown Supreme out of Fairlawn Peerless Ermine (VG), 17855—893—8yrs—3x.

His Paternal Granddam

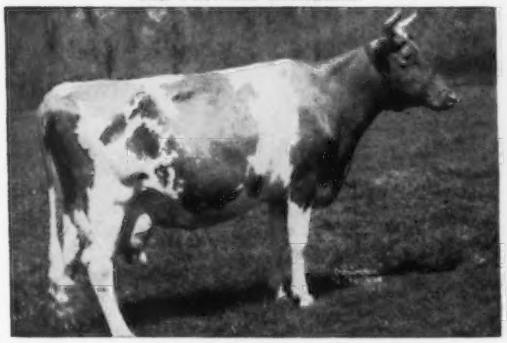

Caumsett Royal Claire
14007—660—GG, 16280—803—CC
Dam of 7 AR daughters.
Dam: **Caumsett Ocean Myrtle**
14765—700—Jr2—365C—3x
A daughter of Caumsett Dynamo.

His Dam

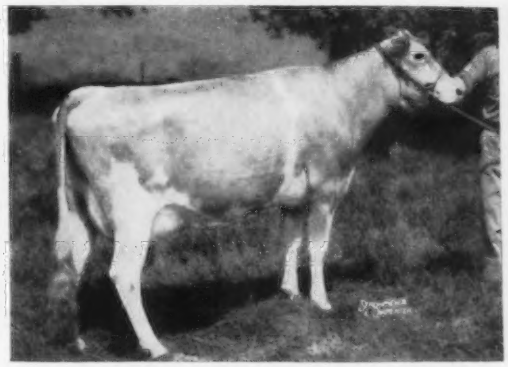

Locust Grove I. Berta, Very Good '57
13983—726—Sr3—305C—3x
17699—955—5yrs—365C—3x
20556—1123—6yrs—365C—3x
16988—852—8yrs—HIR—305—2x
A daughter of Fairlawn H. Invincible.

An ADVENTURER Son In Service —

LLANGOLLEN LUCKY BOY — Born September 13, 1954
A real sharp 3-year-old, whose daughters are showing great promise.

Plan to pay us a visit and let us show you the daughters of these good bulls.

Turn north on Rt. 729 off Rt. 50 just west of Upperville,
3 miles to the farm—watch for farm sign on left.

MRS. M. E. LUNN, Owner — CHESTER T. WALTERS, Manager — MASON PAYNE, Herdsman

UPPERVILLE, VIRGINIA — Tel. 42

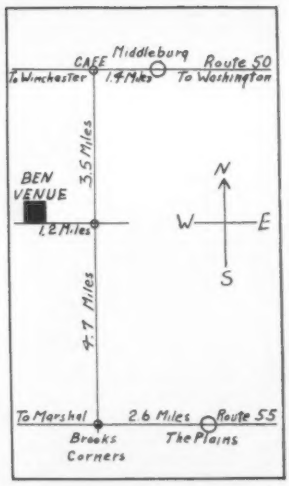

BEN VENUE

"THE IDEALS OF THE SOUTH"

MRS. ASHLEY PADDOCK, Owner — THE PLAINS, VIRGINIA

Tel. EMerson 4-3821

Our Breeding Program Was Founded On The Proved Producing Cow Families Bred And Developed At Ideal

THESE ARE JUST A FEW OF THE OUTSTANDING FEMALES IN OUR HERD THAT WE FEEL ARE WORTHY OF BEING DAMS OF FUTURE HERD SIRES.

CONSULT WITH US ABOUT YOUR HERD SIRE.

TYPICAL IDEAL-BRED COWS IN OUR HERD

Right Udder of —
Ideal's Superior's Netoria

Ideal's Superior's Netoria
*17008—*901—Jr2—365—3x
9th milk, 10th fat
13398—692—Sr3—HIR—365C—3x
16251—821—5yrs—HIR—365—2x

Left Udder of —
Ideal's Superior's Netoria

Right Udder of —
Ideal's Beacon's Miriam

Ideal's Beacon's Miriam
14542—854—Jr2—365—3x
17638—965—Jr4—365C—3x
20803—1121—5yrs—365C—3x
13465—677—6yrs—HIR—300—2x
12617—611—7yrs—HIR—305—2x

Left Udder of —
Ideal's Beacon's Miriam

Ideal's Beacon's Jewelette
14324—804—Sr2—365C—3x
12402—620—Sr3—HIR—357—2x

Ideal's Superior's Girlie
16413—*971—Jr2—365—3x
12594—660—5yrs—HIR—339—2x
*17619—*973—6yrs—HIR—305—2x

BEN VENUE

"THE IDEALS OF THE SOUTH"

MRS. ASHLEY PADDOCK, Owner — THE PLAINS, VIRGINIA

Tel. EMerson 4-3821

1956 DHIA Herd Average 12922 M — 626 F — 305—2x
1957 DHIA Herd Average 11926 M — 599 F — 305—2x

Winner Of The Holliknoll Trophy For 1957 On The Production Of
Ideal's Admiral's Betsy, 15628—702—5yrs—HIR—305—2x

Great Cows Close-Up In The Pedigrees Of Our Junior Sires

CLARA BELL OF LONE PINE
14797—809—Sr4—HIR—3x
18241—1019—A
18155—980—AA
16648—842—A
13284—650—4A—3x

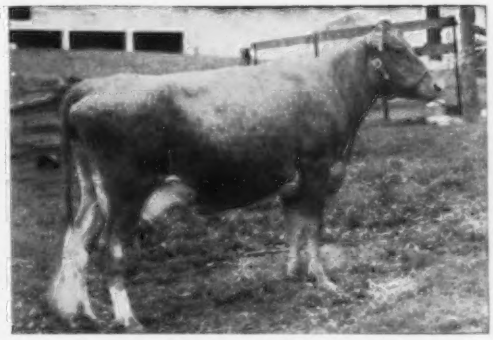

WELCOME LANE'S MARY
9 rec. average 19169 M, 1008 F.
5 consecutive records over 1000 lbs. fat.
19043—1004—5yrs—365C—3x
19550—1012—6yrs—365C—3x
20356—1068—7yrs—365—3x
20555—1049—8yrs—365—3x
19970—1070—10yrs—365C—3x
19971—1021—12yrs—365—3x

I. **Ben Venue Iola's Superior** — Born January 23, 1957

Sire: **Ideal's Superior,** 55 records average 15729 lbs. milk, 838 lbs. fat (The Susie Family).

Dam: **Ideal's Beacon's Iola,** 16077—760—Jr2—365C—3x, 20067—1000—Sr4—365C—3x, 17622—765—5yrs—HIR—351—2x, 17092—728—6yrs—HIR—305—2x, she by Beacon out of Ideal's Risbecq's Iola, 13063—607—Jr2—365—3x.

II. **Ben Venue Betsy's Standbest** — Born July 13, 1955

Sire: **Ideal's Standbest,** 41 daughters av. 11465 lbs. milk, 601 lbs. fat (305—2x—M.E.), a son of Langwater Satellite out of Clara Bell (above).

Dam: **Ideal's Admiral's Betsy,** winner of Holliknoll Trophy, 19207—1032—Sr2—365—3x, 12967—614—Sr3—HIR—355C—2x, 15628—702—5yrs—HIR—305—2x, she by Ideal's Admiral out of Ideal's Beacon's Betsy, 18617—855—Jr4—365C—3x.

III. **Ben Venue Girlie's Mark** — Born March 24, 1958

Sire: **Ideal's Mark** (The Trixie Family), he a son of Ideal's Supreme's Troax out of Mary (above).

Dam: **Ideal's Superior's Girlie** (see picture opposite page), she a daughter of Ideal's Superior out of Ideal's Marshall's Girlie, 20625—904—5yrs—365C—3x.

Plan to pay us a visit and let us show you a real herd of working Guernseys.

FOUNDATION SIRES

Willowmere Professor
(The best of WILLOWMERE blood)

Sire: **Willowmere Wisdom**
Dam: **Willowmere Patricia**
12925—620—BB

Foremost Diamond Royal
(The best of FOREMOST blood)

Sire: **Foremost Diamond Jim**
Dam: **Foremost Royal's Mimosa**
15942—760—Jr4—365C—3x
15831—786—5yrs—365C—3x

Both Professor and Royal left many outstanding daughters in our herd.
Sires now in service are rich in the best of Mt. Ararat and McDonald breeding.

Mt. Ararat Bright Prophet
Born March 5, 1956

Sire: **Rosewood Royal Beacon.** A son of Quantity's Royal out of Yellow Creek King's Bea, VG, 14075—812—5yrs—305C—2x.

His Dam

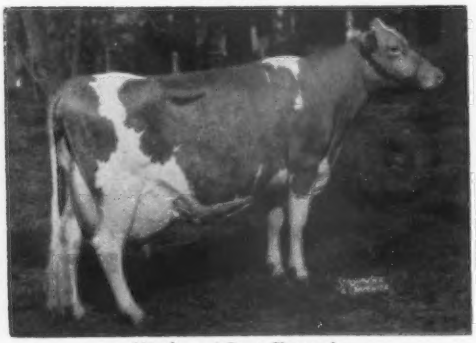

Mt. Ararat Rose Keepsake
VG '50 '52 '54
4 records including: 13145—673—Sr4—365—2x, 14715—706—6yrs—365—2x.

McDonald Farms Le Resolve
Born June 20, 1951

Sire: **McDonald Farms S. Leader** (Steadfast—Della, she a 3 times Excellent daughter of Lady Augusta).

His Dam

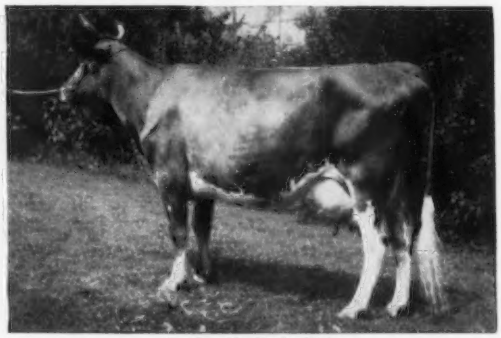

Gayhead's Lady Fair
12034—578—GG. A daughter of Gayhead's Felicity, 14974—668—BB.

PLAN TO PAY US A VISIT DURING 1958.
Farm is located 4 miles North of Round Hill on Highway 713.

PLEASANT VIEW FARM · R. K. Cornwell, Owner · Round Hill, Virginia

---

Brandon Farm

140 Registered Guernseys

1957 DHIA Herd Average: 10086 M — 509 F
HIR and DHIA Testing
Our cows are all milked by pipe-line in loose housing.

SIRES IN SERVICE

1. **Bayville Marvelous General**
Born November 8, 1952

Sire: **Bournedale General Mars.** 114 daus. av. 8734—453 (305—2x—M.E.). 103 cl. daus. av. 83.3%.

Dam: **Bayville Maxfern Wild Rose**
Excellent '51 '52—VG 4 times
5 records including 14105—690—Sr4—365C—3x, 15585—746—6yrs—365C—3x.

2. **Brookberry Peer's Nestor**
Born November 20, 1955

Sire: **Fairlawn Peer's Performer.** A son of Fairlawn Memoir's Performer out of Fairlawn H. Ismena, VG 4 times, 4 records including 17435—812—Jr4—365—3x, sold for $5,500 in 1953.

Dam: **Sawaga Improvement's Nettie,** VG '50, E '52 '53 '55 '56. 6 records including 13810—641—11yrs—HIR—305—2x. 1st Aged, Sr. & Gr. Ch., A.R.E., 1952, 1953 and D.C.E., N. C., 1953, 1st Produce, D.C.E., 1953.

VISITORS ALWAYS WELCOME

Located 15 miles south of Hopewell on Rt. 10, turn left at Burrowsville — 6 miles on Rt. 611.

Charlotte B. Daniel
Robert W. Daniel, Jr. } Owners

Morris W. Clements
Manager

Joseph Martin
Herdsman

SPRING GROVE, VIRGINIA

SIRES IN SERVICE —
TARBELL SIBYL'S ROMULUS. A son of Coldspring's Romulus' Anchor and out of Tarbell Farms Peerless Sibyl, 17879—824—5yrs—365C—3x.
MAXIMAL HONOR LAD. A son of Ideal's Maximal and out of Ideal's Dandy Boy's Honey, she out of Betsy's Honey of Rural Home, 13044—602—Jr3—365—3x.

ELLERSLIE GUERNSEY FARMS
6 miles northwest on Highway 614 from Bumpass.
E. N. Harris — **Bumpass, Va.**

Plan to pay us a visit during the coming year. We have stock for sale — Both Male and Female.

Virginia and West Virginia Guernsey Breeders

INGESTRE FARM On Route 220, ¼ mi. west of Rt. 11, 6½ mi. north of Roanoke.
Our herd was founded on proved Maxim bloodlines.
DHIA Testing — Milking 40 Head
We are using bulls from the Virginia Artificial Breeding Association, Rocky Mount.
E. L. TALBOT, Owner
Tel. WY 2-2239
Cloverdale Va.

CURTiSS — CURTISS BLOODLINES CARRY ON — CURTiSS

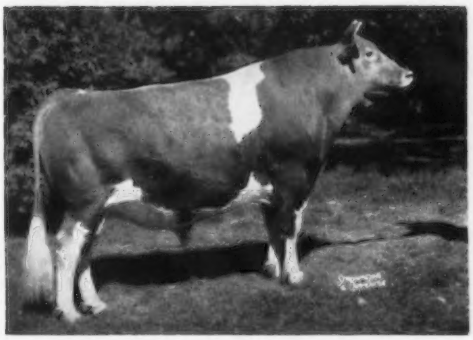

CURTISS CANDY NOBLE CURTISS

Sired by **Curtiss Candy Levity Chum** and out of **Quail Roost Noble Primrose,** E, Gr. Ch., N.G.S. in 1946 and 1947; 1st Best Udder, 1947. 13894—704—GG—3x, 15730—744—Jr4—365C—3x. Noble Curtiss has the highest number of tested daughters of any bull in the breed. 251 tested daughters; 6 over 700, 14 over 600, 42 over 500 (A daughter owned by Dr. R. A. Craig, Kokomo, Ind., is classified E, and has over 800 lbs. fat in first 8½ mos. as a Sr3-year-old—HIR—2x. She had 652 lbs. fat, Jr2—HIR—365—2x).

When Summarized, Noble Curtiss had 85 daughters av. 9514—453 (305—2x M.E.). 55 cl. daughters av. 83.0%. Last USDA report on artificial daughters was to October 1, 1956. Noble Curtiss had 227 daughters, all over the U. S., with 295 rec. av. 8776—417 M.E., +868 M, +36 F over breed average.

Though Noble Curtiss is dead, Curtiss has 7 sons and 3 grandsons (6 out of Excellent cows) among the 27 bulls in their present Guernsey stud.

La Ramee Marie Sonia, E '56 '57, that just completed a record of 17028—841—Sr3—365—2x, is a daughter of Curtiss Candy Marie's Curtiss, he a Noble Curtiss son. She is owned by A. W. Hobler, Woodacres, Princeton, N. J. Another son, Curtiss Candy Butterfinger, has 2 Class Leader daughters.

We have more than 1,000 technicians in 43 states ready to work for you. Whenever you are in the Chicago area, plan to visit us and see our bulls and our new laboratory.

Five dairy breeds, 3 beef and 1 dual purpose.

CURTISS IMPROVED STUD SERVICE, INC.
A Subsidiary of Curtiss Candy Company
OTTO SCHNERING, Founder
CARY, ILLINOIS

Richview Dairy Farm — Galax, Virginia

Our Herd Is Founded On Proved Green Meadow Bloodlines

OUR SENIOR SIRE . . . **STERLINGOLD LORD JAY** — Born January 28, 1949

Sire: **Sterlingold Melinda's Majesty,** he by Fairlawn Memoir's Performer out of Coronation Melinda, Excellent '47 '48 '51.
Dam: **Sterlingold Princess Jita,** VG '47 '48, 12590—654—Sr3—365C—3x, 13563—690—Sr4—365C—3x, she by Normandy Levity Prince out of Kitchener Royal Jewel, 14196—803—CC.

OUR JUNIOR SIRES

RICHVIEW STEADFAST PRINCE
Born September 29, 1955
Sire: **Nyala Peerless Prince**
(Actor—Ermine)
His Maternal Granddam

Nyala Prince's Miss Liberty
VG '53 '54 '57
15851—798—Sr2—365—3x
18632—927—Sr3—365C—3x
18959—986—5yrs—365C—3x
*19544—*1018—6yrs—365C—3x
Class Leader in both milk and fat when made.

RICHVIEW INDIGO'S KING
Born March 2, 1956
Sire: **Fairlawn Ermine's King**
(Eastern King—Ermine)
Granddam of Both King and Prince

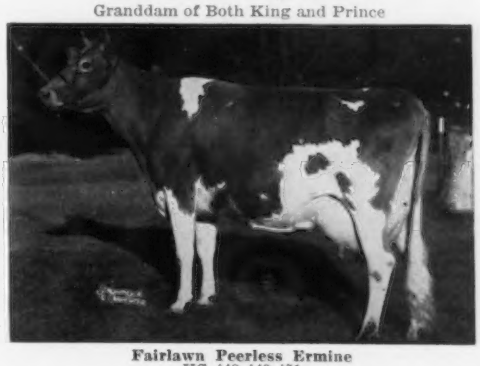

Fairlawn Peerless Ermine
VG '48 '49 '51
14469—707—Sr3—365C—3x
16726—869—7yrs—365C—3x
17855—893—8yrs—365—3x
16892—838—10yrs—365—2x
4 AR daughters av. 15383—764.

We would be happy to quote prices on available stock.
Farm located on Highway 58, 7 miles southwest of Galax.

H. S. & E. J. RICHARDSON, Owners — Tel. Belmont 6-2100

BONNEVILLE FARM — DINWIDDIE, VIRGINIA

HOME OF 5 NATIONAL CLASS LEADERS — 2X

We've Added Some Melba Blood To Our Breeding Program Through Our New Sire —

FAIRLAWN K. SELECT

Born October 10, 1951

12 daughters in the herd . . . 15 cows bred to him.

Sire: **Fairlawn H. Eastern King**
54 daughters, 109 records av. 10429—538 (M.E.—305—2x). 46 classified daughters av. 84.7%.

Dam: **Fairlawn Actor's Melba**
8840—450—Jr2—365C—3x
Next Dam: **Fairlawn L. Melba,** VG '47 '48
10683—605—Sr3—365C—3x

Typical Select Daughters — First 3 daughters to complete records on the farm

SELECT'S BUTTERFAT and SELECT'S FLUTE are full sisters.

ELLERSLIE SELECT'S BUTTERFAT
12255—576—2yrs—365—2x—DHIA
Dam: **Ellerslie Beauty's Flute**
8267—394—5yrs—HIR—296—2x

ELLERSLIE SELECT'S FLUTE
10029—532—3yrs—362—2x—DHIA
Dam: **Ellerslie Beauty's Flute**
8267—394—5yrs—HIR—296—2x

ELLERSLIE SELECT'S CHARITY
10098—456—2yrs—365—2x—DHIA
Dam: **Ellerslie Phil's Charity**
7281—347—Jr4—305—3x

The Select daughters are being bred to **Allan Manor P. R. Louis,** by McDonald Farms Pre Reveller and out of Foremost J. C.'s Louise, 11217—580—Jr3—305—2x.

We Are Breeding SELECT To Members Of Our MARIE and RAMONA Families

QUAIL ROOST NOMAX MARIE
VG '51 '52
11328—585—Jr2—365—3x
11418—568—Jr3—HIR—3x
14200—722—5yrs—305C—3x
18740—909—6yrs—365—3x
4 daughters and 5 granddaughters in our herd.
2 sons have been used in our herd.

ODONALD'S RAMONA, VG '52 '54 '56
14159—587—Sr3—HIR—365—2x
14126—628—Sr4—HIR—305C—2x
13324—570—6yrs—HIR—365C—2x
13762—560—7yrs—HIR—364—2x
3 daughters and 2 granddaughters in our herd.
2 sons have been used in our herd.

Tel. Homestead 9-6512

BONNEVILLE FARM

W. B. KNOTT & SON — 1 mile north of Dinwiddie off U. S. 1 — **DINWIDDIE, VA.**

Robinlawn Farm

Home of 225 Head Registered Guernseys
Herd On DHIA Test

Sires In Service —

McDONALD FARMS JOLLY TRUSTY
Born November 3, 1953
His first 2 daughters are in milk and many more coming along.
Sire: **McDonald Farms High Neptune**
Dam: **McDonald Farms Pre Karena**
5 records including:
11794—610—6yrs—365—3x

ROBINLAWN VIRGINIA'S NEIGHBOR
Born July 15, 1951
Sire: **McDonald Farms S. Neighbor**
Dam: **Palmer Haven's Virginia**
15137—800—Jr4—365—3x

ROBINLAWN SERENE'S GENERAL
Born March 2, 1953
Sire: **Bournedale General Maxim**
Dam: **Palmer Haven's Serene**
11352—612—Jr2—365—3x

BAYVILLE BELLWETHER
Born December 11, 1956
Sire: **Bayville General Lee**
Dam: **Hanover Hill Bellrica**
11839—659—Jr4—HIR—305—2x

STOCK FOR SALE

Farm is located on Route 360 — 8 miles south of Burkeville at Green Bay.

ROBINLAWN FARM

G. W. PALMER, Proprietor
H. A. HAVENS, Manager
GREEN BAY, VIRGINIA

OKENHAM FARM

SIRES IN SERVICE

1. **COLDSPRING'S NOBLE'S CROWN,** born August 18, 1950. Sire: **Coldspring's Romulus Noble, AR.** Dam: **Coldspring's Hardwick's Colsia,** 15947—772—C.
2. **COLDSPRING'S L. R. GOLDBOND,** born September 18, 1953. Sire: **McDonald Farms Le Reliable,** a son of McDonald Farms Honeybloom, Excellent 3 times. Dam: **Coldspring's B.V. Goldenrod,** 10777—606—Jr3—365C—3x.
3. **BAYVILLE GOLDEN JESTER,** born June 19, 1957. Sire: **Hunterdale Golden Maxim,** a son of Afton's Golden Marie, Excellent 6 times. Dam: **Bayville Margaret Laughter,** 11866—670—Sr2—365C—3x, 12758—722—Sr4—HIR—353—2x.

These sires are being bred to our daughters of Coldspring's Noble's Favorite.

STOCK FOR SALE

O. S. GRAY, Owner — **Rt. 17 — Saluda, Va.**

Walnut Grove Farm

On Highway 11 at Shawsville

OUR FOUNDATION SIRE — **FAIRLAWN MAXIM'S INVADER.** We have in our herd today, 13 daughters and 22 granddaughters of Invader.

SIRES NOW IN SERVICE:

BAYVILLE SUPREME — Born November 21, 1950. Sire: Quail Roost Noble Prince. Dam: Gardenville Supreme's Della (VG '49), 16088—847—Sr4—365C—3x.

BAYVILLE GENERAL HILTON — Born July 20, 1954. Sire: Bournedale General Mars. Dam: Skuggek Comet's Trinity, 11336—655—Sr3—365—3x.

STOCK FOR SALE — VISITORS WELCOME

MRS. W. T. DOOSING
Owner

Shawsville Va.

Tel. Congress 8-2212

STANHOPE FARMS — NORFOLK, VIRGINIA

On Highway 165, 1 mile southeast of Kempsville

For my first advertisement in the Guernsey Breeders' Journal, I believe it only fair to pay tribute to the man who made it possible for me to purchase an outstanding group of Guernsey cattle.

7418 Tidewater Dr.
Norfolk, Va.
June 22, 1958

Dear Mr. Scott Parrish:

Fourteen (14) months ago we purchased from you the entire herd of heifers from Miniborya Farms. Making arrangements to house them, feed them, and care for them. However it was more than we were properly set up to do, and to do correctly.

The summer was dry and the winter that followed the longest and one of the most severe on record. A day did not go by that I regretted the decision I made when I purchased the Miniborya herd (Heifers). But like any other breeder that has a competitive spirit and wants to own and breed and milk a good herd of Guernseys, how else can you do it short of a lifetime, unless you purchase the 20 years that another good breeder has spent in buying, culling and breeding his herd.

To date 22 of the Heifers have freshened. They milk, they are gentle, they are good feeders and you have to dry them up. Whatever you can say good about a group of milking heifers you have to say about them.

When the Miniborya herd was dispersed, the Guernsey Breed lost one of its most honest and conscientious Breeders, one who tried to give the smaller Breeders the opportunity to take advantage of the time, the effort and the money he invested developing the Guernsey Breed.

I want to thank Mr. J. Scott Parrish, Jr., for selling me the Miniborya Herd and I will endeavor to do every possible thing to continue to improve the herd he sold me.

Thanking you in advance for all consideration shown, I remain,

Respectfully yours,
Stanley Yeskolske

VISITORS MOST WELCOME

STANLEY YESKOLSKE, Owner — Tel. JU 7-5367 **7418 Tidewater Dr., NORFOLK, VIRGINIA**

FAIRVIEW GUERNSEY FARM

DHIA Testing T. B. and Bang's Free

Our Foundation Sire Rich In Proved Maxim Blood —

HOLLIKNOLL MAXIM SEQUEL — Born November 3, 1947

We have over 25 Sequel daughters in our herd that are real dairy cows. He a son of Quail Roost Rose Maxim out of Burch's Butterfat Pet, 14643—655—GG, 15383—711—7yrs—365—3x, she by Hilltop Butterfat Victor.

Sires Now In Service Rich In Green Meadow Breeding —

BEN VENUE WINNIE'S MARATHON
Born April 1, 1956
Sire: **Ideal's Marathon** (Ideal's Beacon—Welcome Lane's Mary, 9 rec. av. 19169—1008)
His Dam

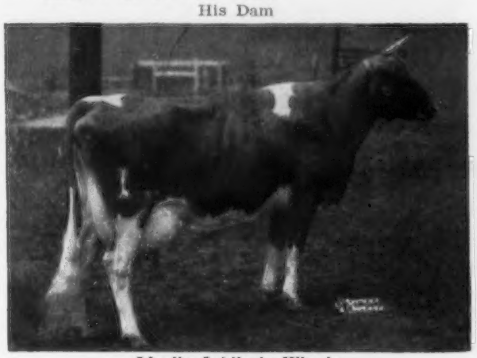

Ideal's Jubilee's Winnie
16122—928—Jr2—365C—3x. 18503—1042—Sr3—HIR—365C—3x
13462—748—Sr4—HIR—365—2x
Next Dam: **Ideal's Edward's Wilma**
13042—749—Jr2—365—3x

BEN VENUE ELECTRA'S KELVIN
Born April 5, 1956
Sire: **McDonald Farms Pre Kelvin** (Prediction—Douglaston Lady Mary)
His Dam's Half-Sister

Osborne Hill Baron's Faith
10530—543—Jr2—365—3x. 11559—611—Sr4—305—2x
15572—818—6yrs—365—2x
Dam: **Osborne Hill Baron's Electra**
13522—586—Sr3—HIR—365C—2x
15084—647—Sr4—HIR—365—2x

PLAN TO PAY US A VISIT DURING 1958.

We are located 35 miles west on Highway 60 from Richmond, then 2½ miles south on 630.

R. L. BLANTON, Owner **BALLSVILLE, VA.**

THE VIRGINIA ARTIFICIAL BREEDING ASSOCIATION, INC.

We are confident that the best people in the world live in Virginia. We know this because we have just finished negotiations with BAYVILLE FARMS, INC. to bring BAYVILLE ROYAL LESLIE to our Breeding Center. We call your attention to Bayville Royal Leslie and his daughters with their great 2X records.

BAYVILLE ROYAL LESLIE

A.G.C.C. Summary (May 29, 1958)

18 daughters, 26 records av. 10082 4.8% 479

17 classified daughters av. 84%

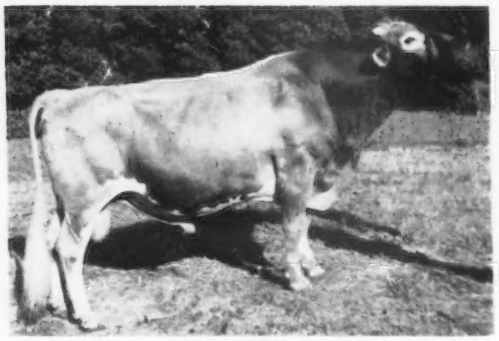

BAYVILLE ROYAL LESLIE

DHIA Proof:

11 daus.	15 rec.	9721	4.7	454
10 daus.	13 rec.	9812	4.7	460
10 dams	40 rec.	8665	4.9	424
(6-3-7)		+1147	—.2	+36

BAYVILLE ROYAL ELSIE, D
13756 546 3—8 HIR 305 2x

BAYVILLE ROYAL GLADINE, VG
14124 747 3—4 DHIA 365 2x

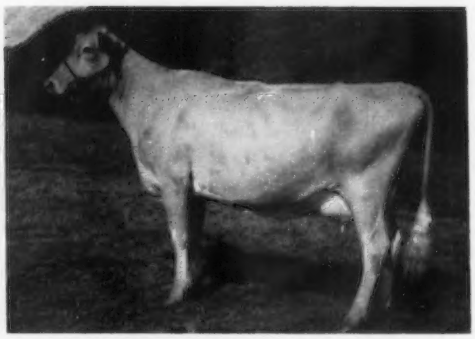

BAYVILLE ROYAL GLADNESS
Sold in 1958 Maxim Sale for $825.
Jr. Ch., North Carolina Jr. Show, 1957.

PARTIAL LIST OF OTHER DAUGHTERS

Bayville Royal Lassine, D
14929 725 4—4 HIR 365 2x

Bayville Royal Susan, VG
13004 620 4—10 HIR 305 2x

Bayville Royal Lil, VG
9510 453 5—0 DHIA 305 2x

Bayville Royal Randy
9502 406 2—3 HIR 305 2x

Bayville Royal Althea
9430 482 2—3 DHIA 355 2x

Bayville Royal Sue, D
10174 496 3—5 DHIA 365 2x

Bayville Royal Donna, VG
10802 501 4—5 DHIA 365 2x

Bayville Royal May
9950 489 2—5 DHIA 361 2x

Bayville Royal Lassette, D
10106 476 3—8 HIR 293 2x

We thank Mr. C. F. Burroughs and W. Clark Fleming, Jr., for working with us in making him available to the Guernsey breeders.

Other great cows represented by sons and full brothers in our Guernsey sire battery.

Coldspring's Noble's Faith, VG
14271 652 6—5 HIR 305C 2x
11569 503 7—4 HIR 299 2x
Lifetime Production 4 lact. 58172M, 2585F. Full sister to COLDSPRING'S NOBLE'S FAVORITE.
DHIA Proved Sire

11 daus.	11 rec.	10007	4.7	472
9 daus.	9 rec.	10278	4.7	481
9 dams	19 rec.	8541	4.9	418
		+1737	—.2	+63

Valleyside Bell's Chell, VG
*16728 760 7yrs 365C 2x
Lifetime Production 6 lact. 76985M, 3488F, 2x.
Dam of: OSBORNE HILL BUTTERFORD
His Sire: **Blakeford Coronel**

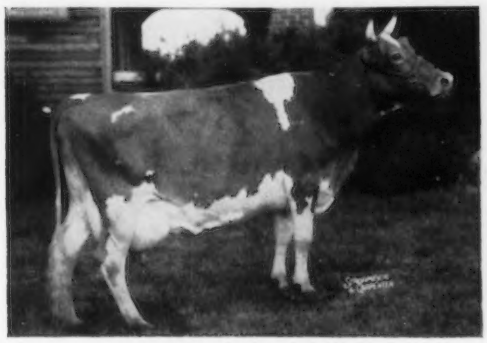

Alpine Rose V. Fanciful, VG
*14248 755 Jr3 365C 2x
16379 801 5yrs 365C 2x
Lifetime Production 6 lact. 81848M, 4003F, 2x.
Dam of: SYCAMORE BUTTERFAT AUTOCRAT
His Sire: **Mulhocaway Butterfat Hollirex**

Other Guernsey sires in our bull program.

McDONALD FARMS LE OSMUND
DHIA summarized sire
25 A.I. daughters, 34 records in
16 herds av. 8168M 431F

KLONDIKE PREMOST IVANHOE
DHIA summarized sire
35 daughters, 66 records in 4
herds av. 8882M 439F

☆

Our Guernsey Sire Committee Members

John N. Jackson, Staunton, Exec. Comm. Chairman
W. E. Jefferson, Penhook, Exec. Comm.
Frank Wickline, Jr., Buchanan, Exec. Comm.
W. Clark Fleming, Jr., Norfolk, Exec. Comm.
C. N. Elam, Powhatan
Richard H. L. Chichester, Falmouth
J. Dominic Stillfried, Scottsville
W. B. Padgett, Bedford
R. F. French, Bland
Earl Hawkins, Culpeper
Charles Spangler, Jr., Floyd
R. B. Fisher, Middletown
Nester Perdue, Pulaski
M. B. Farrar, Burkeville
W. E. Sacrh, Rapidan
E. L. Clark, Jr., Stuart
E. W. Carson, Appomattox
N. G. Brown, Natural Bridge
C. H. Gilmer, Lebanon
Ohr Lohr, Timberville
C. William Cooley, Woodstock
J. C. Painter, Draper
E. N. Harris, Bumpass

THE VIRGINIA ARTIFICIAL BREEDING ASSOCIATION, INC.
ROCKY MOUNT, VIRGINIA

Our Herd Today Is Made Up Of Daughters Of Our Two Former Sires —

Bournedale Lincoln's Bayard
Over 20 daughters in our herd.
Sire: **Bournedale Coronet's Lincoln**
Dam: **Bournedale Maxim's Bright Eye**
11484—568—Sr4—365—3x

Bournedale Danny Boy
12 daughters in our herd.
Sire: **Bournedale Golden Abe Lincoln**
Dam: **Bournedale Dandy Girl**
14094—853—Sr2—365C—3x

Two Home-Bred Sires We Are Bringing Along To Breed To The Daughters of Bayard and Danny Boy —

Hamhurst Bayard's Forward
Born February 25, 1955
Sire: **Bournedale Lincoln's Bayard** (see above)
His Full Sister At Robin Roost

Hamhurst Danny Boy Production
Born August 18, 1954
Sire: **Bournedale Danny Boy** (see above)
His Paternal Granddam

Hamhurst Bayard's Carrie
9226—470—Jr3—305C—2x
12114—670—Jr4—HIR—305—2x
1st 4-year-old, Mid-South, 1957.
Dam: **Hamhurst Danny Boy's Carrie**
9477—524—6yrs—HIR—305—2x. 3rd Produce, Tenn., 1957. 3 daughters in Robin Roost Herd.

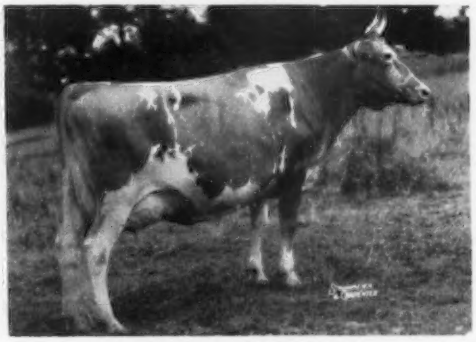

Bournedale Dandy Girl
14094—853—Sr2—365C—3x. Dam of 2 AR sons including Danny Boy, whose 39 daughters av. 8816—483 (305—2x —M.E.).
Dam: **Sallie's Mary of Maple View**
9952—451—Sr2—365—3x, 11203—528—Sr4—305C—2x

"Go Forward With Production"

STOCK FOR SALE — VISITORS WELCOME
Located 1½ miles southwest of Burkeville on old Route 49.

JOHN F. & JAMES W. HAMILTON
Tel. 2862

HAMHURST FARM • Burkeville, Va.

INGLESIDE GUERNSEY FARMS

150 Head Registered Guernseys — DHIA Testing

Many of the females in our herd today are daughters of our foundation sires —

QUAIL ROOST DONNA IDEAL
Born April 26, 1946
Sire: **Bryn Du Maxim's Damon**
Dam: **Quail Roost Ideal Miss**
12192—691—5yrs—365—3x

FASCINATION'S AMBASSADOR
Born January 8, 1949
Sire: **Tarbell Peerless Adjutant**
Dam: **Lodestar's Fascination**

TARBELL GALLANT EMPEROR
Born September 10, 1948
Sire: **McDonald Farms Tarbell**
Dam: **Tarbell Farms Peerless Esther**
17886—887—AA

OUR HOME-BRED SIRES IN SERVICE

I. **INGLESIDE LORD GEORGE** — Born June 6, 1952
A son of Blair's Rest Lord John (Langwater Lord Richmond—McDonald Farms King's Kattie) and out of a daughter of King George Foremost.

II. **INGLESIDE KING'S JIM** — Born September 26, 1953
A son of Blair's Rest King's Cavalier (Green Meads King Powhatan—Blair's Rest Supreme Pam, 10300—546—6yrs—305C—2x) and out of a daughter of Sherwood Forest Damon.

III. **INGLESIDE GEORGE'S BUTTERBOY** — Born July 31, 1956
A son of Ingleside Lord George, see above, and out of a daughter of Blanche's Butterfat of Mirador.

Our 1957 DHIA Herd Average — 9372 Milk, 484 Fat, 5.2% — 70.6 Cows

Occasionally we can offer choice bull calves and bred and open heifers.

VISITORS ALWAYS WELCOME

Farm is located on Highway 684, 7 miles northwest of Doswell.

SMITH BROTHERS, Owners
Tel. Hillcrest 9-2502

HEWLETT, VIRGINIA

BELNEMUS FARM

The Classifier's Picture of Our Third Classification

112 Head Classified — 72% Above The Line

2 Excellent

32 Very Good — 47 Desirable

27 Acceptable — 4 Fair

FOUR PRODUCTION-BRED SIRES IN SERVICE

Emory's St. Patrick

Born December 5, 1950

Sire of Emory's St. Patrick's Gloria (E '57).

Sire: **McDonald Farms Steadfast Emory** (Steadfast—Gov Innocence)

His Paternal Granddam

McDonald Farms Gov Innocence (VG '47 '48—E '51 '53) 13491—576—Jr3—365C—3x, 15522—691—Jr4—365C—3x 16826—724—5yrs—365—3x. Sold for $7,500 in 1947.

Dam: **Nestor's Gyp of Turkey Ridge** (VG '57) 11585—565—Jr3—365C—3x 11192—518—7yrs—HIR—305—3x

Ben Venue Marcus

Born December 15, 1955

Sire: **McDonald Farms Pre Kelvin** (Prediction—Douglaston Lady Mary)

His Paternal Granddam

Douglaston Lady Mary (VG '47 '48) 10445—637—G, 11040—633—DD Dam of 2 AR sons, 7 AR daughters, 1 Excellent, 4 Very Good.

Dam: **Ideal's Beacon's Marcia** 18761—925—Jr2—365—3x, 15923—738—Sr4—HIR—365C—3x, 16428—706—6yrs—HIR—347—2x. A daughter of Ideal's Beacon, AR.

Ben Venue Edith's Superior

Born January 27, 1957

Sire: **Ideal's Superior, AR** A son of Gardenville Supreme out of Susie (below).

His Paternal Granddam

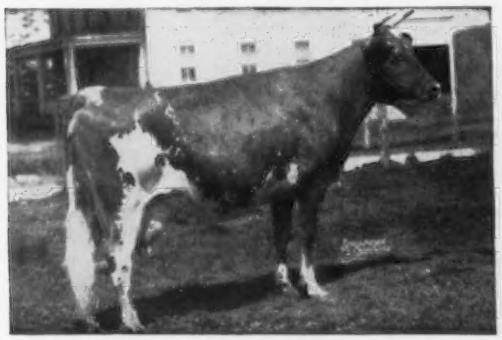

Ideal's Noranda's Susie 13029—655—Jr2—365—3x, 16582—894—Sr3—365—3x 18540—1004—5yrs—365C—3x, 19277—1026—7yrs—365—3x Dam of Ideal's G.S.' Susie, 18825—1130—Sr3—365—3x.

Dam: **Osborne Hill Baron's Edith** 10753—490—Jr2—365C—3x, 11058—507—5yrs—HIR—303C—2x, 12362—557—7yrs—HIR—289—2x, 13507—627—7yrs—HIR—305—2x. A daughter of Hominy Hill Baron, AR.

Ben Venue Columbine Transpire

Born April 7, 1957

Sire: **Blakeford Transpire**. A son of Blakeford Tranquil's Prince out of Blakeford Coreen (VG '51 '53), 13911—785—Sr4—365—3x.

His Dam

Osborne Hill Theda's Columbine (E '55 '56 '57) 12668—678—Jr2—365C—2x, 11477—579—Sr3—HIR—305—2x

Sire: Blakeford Coronel

Dam: Osborne Hill Baron's Theda (VG '53 '55 '57) 11464—580—5yrs—305C—2x. Dam of Osborne Hill Pat Teresa, 13029—676—Jr3—365C—2x.

Plan to pay us a visit — you are always welcome.

Farm is located on Highway 60, 30 miles west of Richmond.

C. N. ELAM, Owner — Tel. Lyric 8-4544 — **Powhatan, Va.**

FAIRHOLM FARM

165 Head Registered Guernseys — DHIA Testing — Vaccinated

HERD SIRES IN SERVICE

A Grandson of AFTON'S GOLDEN MARIE

BAYVILLE IMPRINTED CORONET
Born February 14, 1954
His full brother in service at Bayville.

Sire: **Fairlawn Maxim's Imprint**
(Quail Roost Rose Maxim—Marie)

His Granddam

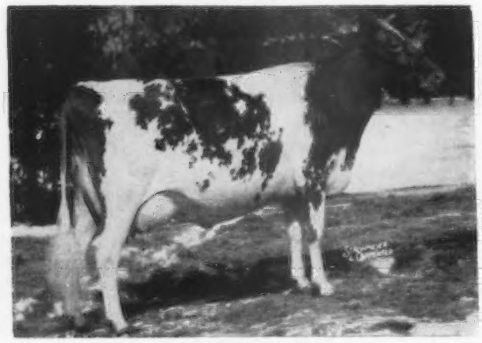

Afton's Golden Marie
(Excellent 6 times)
6 records including: 14417—785—6yrs—365C—3x, 15661—819—7yrs—365—3x. Many times Grand Champion at the National and International.

Dam: **Elkhardt's Evelyn** (VG '53 '56) 15616—708—Sr2—365C—3x, 17892—798—5yrs—365—3x. A daughter of Bournedale Maxim Coronet.

A Grandson of IDEAL'S EMPEROR'S SUSIE

ROSE KING BEACON LAD
Born September 19, 1955

Sire: **Ideal's Susie's Rose King**
(Fairlawn Actor's Rose King—Susie)

His Granddam

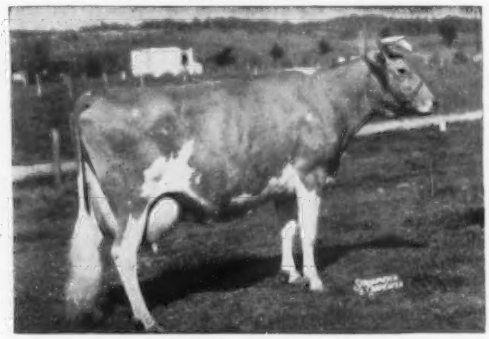

Ideal's Emperor's Susie
Winner of Liebers' Trophy, 1951. 12 official records total 183,882 M, 8737 F. Lifetime production, 214,559 M, 10178 F, 21500—1014—7yrs—365C—3x. One of the greatest broo. cows ever developed at Ideal.

Dam: **Ideal's Laddie's Princess**
Next Dam: **Ideal's Beacon's Princess**
16478—726—Jr2—365—3x, 17171—750—Sr3—365C—3x.

Breeding Stock For Sale — Visitors Always Welcome
Farm located 2 miles east of Fredericksburg on Highway 218.

J. C. & N. L. HOUCK, Owners — Tel: ESsex 3-4643 or 3-4924 **FREDERICKSBURG, VA.**

Pickwick Farm

1957 DHIA Herd Av. 9109—439

HERD SIRES IN SERVICE

OUR SENIOR SIRE — **MULBERRY HILL PL. COUNT** — Born August 7, 1951. Over 10 daughters in milk and several more coming along. A son of Ideal's Planet (Ideal's Claremont—Ideal's L. D.'s Pearlette, 19462—927—5yrs—365—3x) and out of Langcroft's Countess, 12629—562—7yrs—HIR—730 T.M., 13514—598—8yrs—HIR—726 T.M., a daughter of Broadland Renown.

BAYVILLE SOUTHMOST
Born July 13, 1953
Sire: **Southampton Maxim, AR**
His Paternal Sister

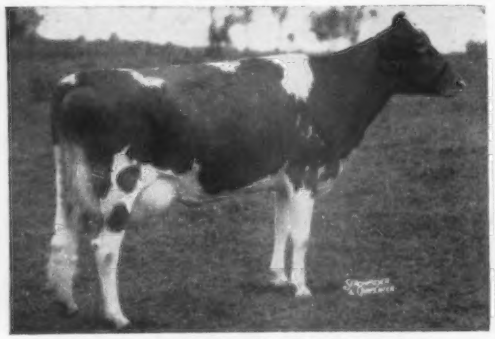

Bayville Socute Oleander (Excellent twice)
12435—603—Jr2—365—3x
Sold for $3,100 in the Maxim Sale, 1958.
Dam: **Bayville Impmost Marlene**
11033—566—Jr2—365C—3x
11261—579—Sr3—305C—3x
12176—637—Sr4—365C—3x
10726—530—7yrs—HIR—305—2x
Next Dam: **Bayville Margaret Marlene**
Excellent 3 times
18423—838—7yrs—365C—3x

BEN VENUE LUCY'S SUPERIOR
Born October 22, 1955
Sire: **Ideal's Superior**
His Paternal Sister

Ideal's Superior's Odetta
*19321—*1025—Sr4—365—2x, 3rd in milk, 2nd in fat
*20124—1016—6yrs—365C—2x, 8th in milk.
Dam: **Ideal's Mariner's Lucy Jane**
17628—908—Sr2—365C—3x
15150—682—Sr3—HIR—336—2x
Next Dam: **Lucy's Jane of Spring Walk**
13596—836—5yrs—365—3x
Dam of 3 tested daughters.

STOCK FOR SALE — VISITORS ALWAYS WELCOME
Farm located 4 miles south of Purcellville on Highway 690 from 7.

WILLIAM T. PIGGOTT, Owner Tel: EDgewood 8-8434 **PURCELLVILLE, VIRGINIA**

BROADVIEW

AR and DHIA Testing — 1957 DHIA Herd Average: 8296 Lbs. Milk, 444 Lbs. Fat — 27 Cows

IN SERVICE — A High Neptune Son Out Of A Prediction Daughter —

McDonald Farms Jolly Superb

Born September 5, 1952

Over 35 daughters in the herd, 14 are now in milk.

Sire: **McDonald Farms High Neptune, AR,** winner of the Peer Trophy and Quail Roost Trophy, National, 1957; All-American Sr. Get, 1957. A Hightime son out of Kings Jolly Lady, Excellent 4 times.

His Dam

McDonald Farms Henrietta (VG '47 '48)
11012—514—Sr3—305C—3x
14138—676—5yrs—365—3x
18056—830—8yrs—365—3x
12235—547—13yrs—305C—2x
1st 4-year-old, Md., 1947

His Paternal Sister

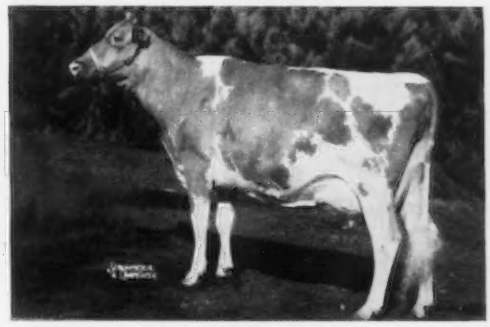

McDonald Farms Jolly Token (Excellent '56)
13335—683—Jr2—365C—3x. All-American Calf, 1954; Res. All-American Sr. Yr., 1955; Res. All-American 2-Year-Old, 1956; member Res. All-American 3 Best Females, 1956; All-American 3-Year-Old, 1957; Res. Sr. & Gr. Ch., National & International, 1957.

We can offer Superb sons and daughters out of high record dams.

WRITE US YOUR NEEDS

JULIA RHODES ANDRICK
MR. AND MRS. CLARENCE WHISSEN } Owners

Broadway, Virginia
Tel. 2-0857

Dispersing Your Herd?

I Believe I Can Make You Money !

Dispersal and Consignment Sales
Private Treaty Sales
Livestock Commission Agent
Advisory Service

Consultations On The Above With
No Obligations

◆

Stewart Rivers Sales Service

Fredericksburg, Va.

Phone: ESsex 3-9131

Nutshell Farm

Hanover, Virginia

SIRES IN SERVICE

Nutshell King Rugged
Born December 13, 1955

Sire: **Blair's Rest King Hanover**
Dam: **Nutshell Dora**
11203—552—Jr2—HIR—730
12032—617—Jr3—HIR—660

Nutshell Joy's Hornet
Born November 2, 1952

Many outstanding daughters in our herd, several making over 500 lbs.—2x as two-year-olds.

Sire: **Langvalley Dainty's Hornet**
Dam: **Benton's Joyful Jane,** VG '47 '48 '50
4 records including
9875—471—Jr4—305—2x
9625—446—9yrs—305C—2x

Holliknoll Coronet's Custer
Born August 24, 1956

Sire: **Bournedale Coronet's Lincoln**
Dam: **Nelson Farms Maxim Muriel,** VG '54, E '55
11141—576—Sr2—365—2x
16923—874—7yrs—365—3x

Plan to pay us a visit — you are always welcome

The farm is located 17 miles North on Highway 2 and 301 from Richmond.

E. C. C. WOODS, Owner Tel: Jefferson 7-3135

HERD SIRES IN SERVICE AT DEERPATH —

The MELBA Family . . .
McDONALD FARMS STEADFAST EMORY, AR
Born November 14, 1946

Sire: **McDonald Farms Steadfast, AR,** a son of Riegeldale Melba's Emory and out of Douglaston Coronation Queen, 13860—803—DD, sold for $3,000 in 1942.

Dam: **McDonald Farms Gov Innocence,** 15522—691—Jr4—365C—3x, 16826—724—5yrs—365—3x, Excellent '51 '53. Next Dam: McDonald Farms Gratitude, 12209—597—6yrs—365—3x, Excellent '47 '48.

The SOCUTE Family . . .
BAYVILLE DEER-SLAYER
Born August 30, 1953
Owned jointly with Bayville Farms, Inc., Norfolk, Virginia.

Sire: **Southampton Maxim,** a proved son of Quail Roost Lucky Glamour and out of Southampton Socute, 20021—844—8yrs—365C—3x, Very Good '49.

Dam: **Bayville Margaret Marlene,** 16400—765—5yrs—365C—3x, 18423—838—7yrs—365C—3x, Excellent '51 '52 '53, she by Bournedale General Mars and out of Bayville Margie, 14413—728—5yrs—365C—3x, Very Good '48 '49.

The GOLDEN Family . . .
DEERPATH MAX'S GOLDMINE
Born January 7, 1957

Sire: **Cesor Mirthful Max, AR,** a son of Cesor Mirthful Maxim and out of Cesor Noble's Marian, 11143—602—Sr3—365—879 T.M.

Dam: **Coldspring's B. R. Goldie,** 15071—632—Jr2—365C—3x, 10515—440—9yrs—HIR—305—2x. Very Good '54, she by Coldspring's Beauty's Romulus and out of Glenburnie Royal's Golden, 20686—1101—6yrs—365—3x.

The KATHRINE Family . . .
GUERNSDEL MAXIM KARL
Born January 27, 1957

Sire: **Bournedale Maxim's Duke, AR,** a son of Bournedale Coronet's Maxim and out of Bournedale Golden Dotty Dimple, 11193—642—GG—3x.

Dam: **Guernsdel Noble Kathy,** 12775—711—5yrs—365C—3x, 13421—708—6yrs—346C—3x, Very Good, a daughter of Quail Roost NoMax Raider and out of Rupert's Kathrine, 12371—657—6yrs—365C—3x.

Plan to pay us a visit and select a son of one of these bulls as your future herd sire.

VISITORS ALWAYS WELCOME

DEERPATH FARMS **Franklin, Virginia**

Located 2 miles west of Franklin on U. S. 58.

C. C. VAUGHAN, III, Owner — VIRGIL MILLER, Manager

Oakdale Dairy Farm

½ mile south of South Hill on Goodes Ferry Road.

5 Year DHIA Herd Av. 8000 M — 400 F

SIRES IN SERVICE

NORTHERN VIKING
Born October 17, 1951
A double Riegeldale Emory's Conrad.

Sire: **Northern Conrad's Valor.** A proved son of Conrad out of Aldrich Farm Vanity, 11263—569—Jr2—365C—3x, 14284—701—5yrs—365—3x, 11667—547—7yrs—305—2x.

Dam: **Horse Shoe Conrad's Sweetfern** 13687—655—GG—3x. Dam of 5 AR daughters. A daughter of Riegeldale Emory's Conrad, AR.

QUAIL ROOST PROUD QUINCE
Born August 24, 1955

Sire: **Chicona Pablo.** 37 daus., 78 rec. av. 9268 M. 5.2%, 480 F (305—2x—M.E.). A son of Pippa of Chicona, Excellent at 13 years.

Dam: **Wakefield Sir Walter's Quality** (VG '51) 9386—511—Jr2—365—3x, 11932—663—Sr3—365C—3x. A daughter of Hillandale Maxim's Sir Walter.

Stock for sale — Visitors always welcome.

W. H. BUTTERWORTH, Owner — **SOUTH HILL VA.**

HOMEACRES FARM

6 miles west of Burkeville on U. S. 460.

OUR MAXIM-BRED FOUNDATION SIRE —
RESOLUTE'S PRINCE MAXIM
DHIA Proof: Daus. Av. 9844 M—466 F
A Plus Increase of 1624 M— 56 F

Now In Service — HOMEACRES LUTE'S ROMULUS (paternal brother to the two National Class Leaders, Sterling Aleeta and Sterling Victory). Sire: Coldspring's Romulus Ambition, DHIA Proof — Daus. Av. 11255 M.—583 F. Dam: Sterling Lute, 13581—630—Jr2—365—3x.

HOMEACRES BETSY'S STANDBEST. 7 nearest dams average 16764—838 including 9 Class Leaders — all immature. Sire: Ben Venue Betsy's Standbest. Dam: Ideal's L. D.'s Betsy, *15007—*789—Sr2—HIR—365—3x, *13934—*674—Sr3—HIR—305—2x.

Breeding Stock For Sale — Visitors Welcome
DHIA and HIR Testing
T. B. Tested — Bang's Accredited
Calfhood Vaccinated

B. G. Bass & Son — **Rice, Virginia**
Tel: Farmville 3039-M

SIRES IN SERVICE AT

Southampton Guernsey Farm

Deerpath Blue Monarch — Born October 29, 1954

Sire: **Deerpath Blueboy.** A son of Lockshore Prince's Patricia, 10116—469—DDD—610.

Dam: **Ester's Maid of Sy Farm,** 13894—633—Sr4—365—2x. A daughter of Ester of Sy Farm, 12461—564—B.

Southampton D. Peerless — Born July 1, 1955

Sire: **Brookberry Peer's Despot.** A son of Two Brooks King's Delight, 14225—753—5yrs—305C—2x.

Dam: **Southampton Maxim's Buttercup,** 12297—666—Sr4—305C—2x, 14225—753—5yrs—305C—2x. A daughter of Southampton Stately, 11614—579—Jr4—365C—3x.

VISITORS ALWAYS WELCOME

2 miles west of Franklin on Highway 58.
Dr. J. C. Rawls, Owner — Franklin, Va.

Going Forward With A Planned Breeding Program

We Test — We Show — We Classify

Our herd was classified in December for the first time — No Excellents — No Poors

60 HEAD — 12 Very Good — 31 Desirable — 14 Acceptable — 3 Fair

Sires We Are Breeding To These Good Cows —

WYNO STATELY MIDAS

Born October 29, 1956

His 7 nearest dams average 15689—773.

Sire: **McDonald Farms Pre Statesman,** a lovely group of daughters at Wyno. A son of Prediction out of S. Marguerite — below.

His Dam

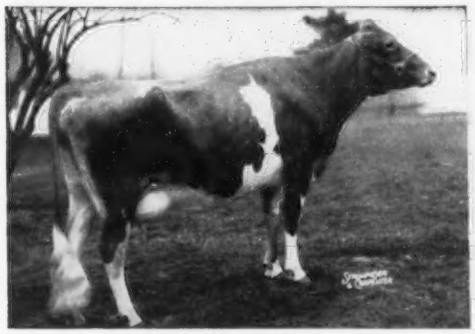

Wandamere Bond's Mirth (VG)
13803—674—Jr2—365C—3x
14349—669—Jr3—365—3x
1st Sr. Yr. & Jr. Ch., Oregon, 1953
Next Dam: Wandamere Pride's Dairymaid (VG)
18753—885—Sr4—365—3x

His Paternal Granddam

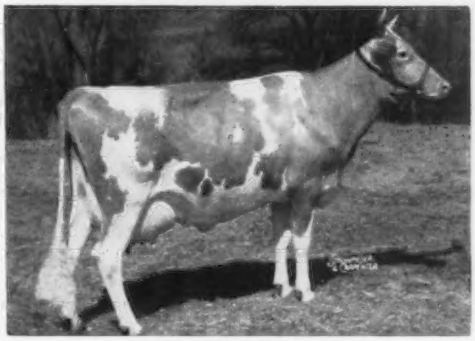

McDonald Farms S. Marguerite
Excellent '50 '52 '54 '56
11816—699—Jr2—365—3x
13431—759—Jr3—365C—3x
13807—792—Sr4—365C—3x
Sold for $11,750 in 1953.

DUNWALKE GAB'S HUSTLER

Born January 12, 1953

Sire: **Fairlawn Maxim's Gabriel,** 95 daughters av. 9861—491 (305—2x—M.E.)

His Dam

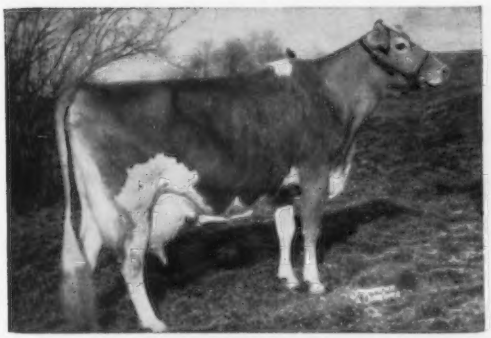

Foxburg's Knight's Pozy
19344—1017—Sr4—365—3x
14933—723—6yrs—305C—2x
14392—713—7yrs—305C—2x
Dam of **Dunwalke Dessa,** VG '53
16252—767—Sr4—365C—3x

His Paternal Sister

Delwake Gabriel's Girlie
Very Good '52 '53 '54
8 records including
18822—1030—5yrs—365C—3x
13125—698—6yrs—305C—2x
13257—725—8yrs—HIR—305C—2x
Sold for $1,600 in 1954.

Our Home-Bred Senior Sire —

WILBURN HIGH ADONIS

Born October 31, 1951

His first 3 daughters are in milk, many more coming along.
All will be tested as they freshen.

ADONIS is a son of **McDonald Farms High Laird** out of a Very Good daughter of McDonald Farms Imperial.

STOCK FOR SALE — VISITORS ALWAYS WELCOME

Wilburn Farm **Tel: Sterling 6-2596** **Upaway Farm**

3 miles west of Fredericksburg on Highway 3.

R. DuVal and Anne D. Dickinson, Owners **FREDERICKSBURG, VA.**

ROSEGILL FARM •

90% Of Our Herd Carries The Blood of Langwater Foremost

HERD SIRES NOW IN SERVICE

1.

Riegeldale Ben's Hilarity
Born February 4, 1947
7 daus. increase over their dams, 1025 lbs. milk, 48 lbs. fat.

Sire: **Riegeldale Illustrious Benjamin,** 105 daus., 190 rec. M.E.—305—2x av. 8631 M, 5.1%, 436 F.

His Sire's Dam

Bournedale Bellona
14915—751—Sr3—365—3x
17871—921—A—3x

Dam: **Riegeldale Illustrious Blythe,** 9482—521—Jr2—365C—3x

2.

Rosegill's Traveler
Born March 21, 1949
5 daus. increase over their dams, 124 lbs. milk, 19 lbs. fat.

Sire: **Lida's Prince of Rosegill,** a son of Lady Lida of Rosegill, 15057—744—A.

Dam: **Traveler's Flopsey of Rosegill,** 12005—543—Jr4—HIR—650, 12743—614—5yrs—HIR—730.

3.

Rosegill's Squire
Born July 15, 1951

Sire: **Ria's Bright of Rosegill, AR,** a proved son of McDonald Farms Honor Bright, out of Lady Ria of Rosegill, 6 rec. av. 9804—456.

Dam: **Traveler's Flopsey of Rosegill** (see dam of Traveler — above), a daughter of Fox Dean's Traveler.

4.

Rosegill Beacon
Born December 12, 1955

Sire: **Charmel's Hi Peer's Beacon,** a son of McDonald Farms High Noble Peer (Lady Augusta), out of Heather, see below.

His Sire's Dam

Beacon Hill Heather
VG '50 '52—Excellent '55 '56
12864—624—D
14593—690—7yrs—365C—3x

Dam: **Flossie of Rosegill**
7 consecutive HIR records — 8980—444—7yrs—HIR—305—2x, 9553—464—9yrs—HIR—305—2x.

VISITORS WELCOME

BREEDING STOCK FOR SALE

Farm is located 1 mile east on Highway 227 from Urbanna.

ROSEGILL FARM GOLDEN GUERNSEY **Tel. Saluda 83546 • Urbanna, Virginia**

SIDNEY L. SHANNON, SR.
Owner

SAM BRAY, Manager
GEORGE R. GEDDY, Supt.

BAYARD'S BEND FARM •

P. O. Box 306
Brookneal, Virginia

PETER WRIGHT, Owner

WM. FRED FANNON, Gen. Mgr.

Located 15 miles from Brookneal on the bend of the Staunton River.

"WE ARE NOW IN THE GUERNSEY BUSINESS!"

After purchasing a large farm on the river in Charlotte County, we scoured the countryside and now have it stocked with as good a young herd of Guernseys as we could purchase. Our milking barn will be completed this month and we should be in full scale operation by Fall.

Since we will be in the Breeding Business as well as milk production, we are centering our Breeding Program around two young bulls:

ELLERSLIE EMMA'S STEADFAST
Born January 16, 1955

Dam: **Elmington Pre Emma** (VG '52 '55—Excellent '52 '53). 4 records including: 12285—636—Sr3—305C—3x, 10859—577—5yrs—305—3x.

His Sire

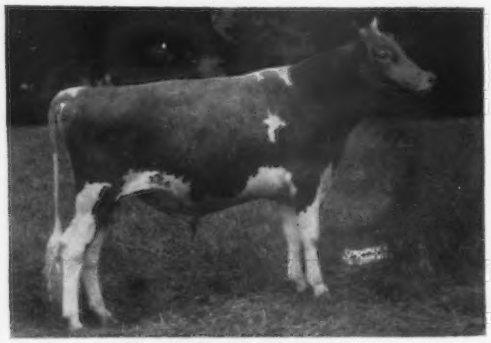

McDonald Farms Steadfast Emory
26 daus. av. 9271—468 (305—2x—M.E.). A son of McDonald Farms Steadfast, out of McDonald Farms Gov Innocence, VG '47 '48, Excellent '51 '53, 15522—691—Jr4—365C—3x, 16826—724—5yrs—365—3x.

ELLERSLIE LINCOLN MAX
Born December 2, 1955

Sire: **Bournedale Coronet's Lincoln.** A son of Bournedale Golden Abe Lincoln, out of Bournedale Princess Coronet, 18859—1019—Jr4—365C—3x.

His Dam

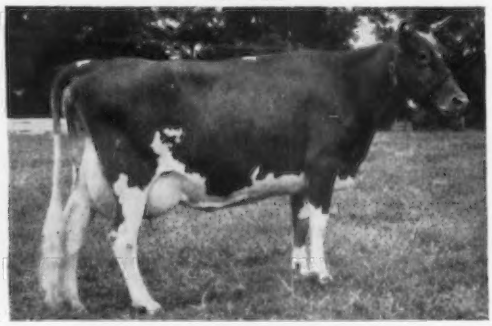

Quail Roost Nomax Marie (VG '51 '52)
14200—722—5yrs—305C—3x, 18740—909—6yrs—365—3x.
3 AR daughters.
Next Dam: **Quail Roost Golden Marie**
13865—719—5yrs—365—3x, 16032—824—7yrs—365—3x.

With the excellent farm and foundation herd we have, you will be hearing more about us in the future.

2000 Guernseys!!

DID YOU KNOW by traveling a distance of 75 miles, you can see over 2000 Registered Guernseys? There are 15 progressive breeders in this area. They are in the business of producing GOLDEN GUERNSEY Milk for an expanding market. These breeders realize the Guernsey cow of tomorrow must be capable of profitable production and they are in the business of breeding this kind.

YOU ARE INVITED to visit and see our herds. Your needs can be supplied for better Guernseys.

Bayville Farms, Inc.
Norfolk, Virginia
C. F. Burrough, Sr., Pres.
W. Clark Fleming, Jr., Mgr.

W. M. Beale
Franklin, Virginia

Bennett's Creek Farm
Portsmouth, Virginia
J. C. Matthews, Owner

Dr. L. A. Branch
Franklin, Virginia

Carrsville Guernsey Farm
Carrsville, Virginia
A. R. Butler, Jr., Owner

Deerpath Farms
Franklin, Virginia
C. C. Vaughan, III, Owner
Virgil Miller, Mgr.

C. E. Gerringer
Franklin, Virginia

Hillview Farm
Franklin, Virginia
S. W. Rawls, Owner
Harvey Cutchins, Mgr.

Holliknoll Farm
Franklin, Virginia
W. M. Camp, Owner
Rowland R. Beauvais, Mgr.
Lee Watson, Herdsman

Hunterdale Farms
Franklin, Virginia
W. H. Scott & Gordon Bridges, Owners

Dr. E. L. Irving
Franklin, Virginia

Moonefield Farm
Smithfield, Virginia
H. G. Dashiell, Owner

B. F. Wilson Paxson
Norfolk, Virginia

Pine Grove Dairy Farm
Portsmouth, Virginia
J. F. Walker, Owner
Larry Sly, Mgr.

Rose Valley Guernsey Farm
Franklin, Virginia
W. L. Young, Owner

Southampton Guernsey Farm
Franklin, Virginia
J. C. Rawls, Owner

L. G. Spence and Son
London Bridge, Virginia

Watkinsdale Farm
Franklin, Virginia
George Watkins, Owner

SOUTHEASTERN GUERNSEY BREEDERS' ASSN.
FRANKLIN, VIRGINIA

A. R. BUTLER, President — VIRGIL (PETE) MILLER, Sec.-Treasurer

---

SIRES IN SERVICE: **Grand View B. Predictor's Comet.** Born March 30, 1950. Many outstanding daughters in our herd. A son of Coldspring's Bunny's Predictor, out of Skuggek's Comet's Nelly, 12598—674—Jr4—365—3x. **Wyno Defender Dan.** Born August 18, 1955. A son of Coldspring's B.R. Defender, out of Two Brooks King's Dream, VG '51 '54, 14770—770—Sr3—365C—3x.

BREEDING STOCK FOR SALE

T. R. COPPEDGE, Owner **WINDRIFT FARM, Lilian, Va.**
Farm located — 1 mile from Lilian

BELLEMONTE

Dr. Arthur V. Bartenslager, Owner — Churchville, Va.
Tel. Staunton: TUxedo 6-7116

Located 10 miles west of Staunton and 1 mile west of Churchville on Rt. 250.

Our Herd Sire From The Melba Family —
AVALONG FARMS BEN'S DUKE
Born April 4, 1955
15 daughters in the herd

DUKE is by **Wey Acres Levity Benjamin,** he by Coronation Levity Prince, out of Riegeldale Ben's Melba, 16627—848—Sr4—365—3x.

DUKE is out of **Avalong Farms Jubilee Dolly,** 10503—529—Jr2—365—3x, she by McDonald Farms Jubilee out of Favorite's Dolly, 20371—1002—11yrs—365—3x.

Plan To Pay Us A Visit During 1958.

ELKHARDT GUERNSEY FARM

Breeders of Purebred Guernseys
BREEDING FOR IMPROVEMENT:
WE CAN OFFER CHOICE FEMALES OF ALL AGES AND SELECT BULL CALVES.
Visitors Always Welcome
Federal Accredited Herd — State Bang's Free
Farm located 4½ miles west on Highway U. S. 360 from Richmond.

George A. McKesson, Owner — **Richmond, Va.**

OUR HERD SIRES

KLONDIKE PREMOST SUNRAY
Born February 12, 1953
A partially proven son of McDonald Farms Predictmost, when summarized 118 daus. av. 8752—449. 61 daus. cl. av. 84.0%, and out of Klondike Raider's Sunbeam, VG, 11858—645—Jr2—365C—3x, 12883—644—Jr4—365C—3x.

KLONDIKE RAIDER'S MASHER
Born February 6, 1954
His oldest daus. are now freshening. A son of Klondike Holliraider, when summarized 62 daus. av. 9118—463 and av. classification on 20 daus., 83.6%, and out of Klondike Nancy, E, 10130—500—F—3x, 10923—523—AA—3x.

LANGCROFT MAX RADIANT
Born May 22, 1956
His calves are arriving and are exceptionally promising. Sired by Quail Roost Max Jeweler (from the Sapphire family) 3 HIR daus., and out of Kilmac Radiant Rose, VG, several good records including 12446—632—5yrs—HIR—305—3x.

BAYVILLE ROYAL MARSHAL
Born July 7, 1957
A very typy young bull with the inheritance to be a great one. Sired by Bayville Royal Leslie, when summarized first 15 daus. av. 9772—464, av. cl. on 16 daus., 83.8%, and out of Bayville Margie, VG, several good records including 14070—664—12-6—365—2x—DHIA.

HIR and DHIA TESTING

T. B. Accredited — Vaccinated — Bang's Certified

CLARKDALE FARM — Stuart, Virginia
E. LYLE CLARK, JR., Owner
Located 7 miles east of Stuart on U. S. 58.

HARTRIDGE FARMS

Justina C. Hart & Sons

Clarksburg, W. Va.

The Home of our GOLDEN GUERNSEYS

PRODUCING

Cronin Farm

85 Registered Guernseys

JUNIOR SIRE:

FRANCHESTER MYSTIC KING

Sire: Franchester Free Majesty
24 tested daughters

Dam: Gray Haven Pansy, E '49 '50 '50
15510—716—7yrs—365—3x
4 AR daughters

We are using Mystic King on the daughters of Fritzlyn Royal King.

FRITZLYN ROYAL KING

Sire: Fritzlyn Valor Successor

Dam: Fritzlyn King's Jeanette, E 3 times

22436—1050—5yrs—365C—3x
20654—971—7yrs—365—3x
20826—993—8yrs—365—3x

Farm located 3 miles east of Jane Lew, W. Va.

" Visitors Always Welcome "

RICHARD J. CRONIN, Owner

Rt. 1, Jane Lew, W. Va.

WEST VIRGINIA GUERNSEY CATTLE CLUB

222 MONTICELLO AVE.

CLARKSBURG, W. VA.

Pres: JOHN B. DAVISSON, JANE LEW, W. VA.

Vice-Pres: RICHARD J. CRONIN, JANE LEW, W. VA.

Sec-Treas: J. B. MAXWELL, CLARKSBURG, W. VA.

Directors: RICHARD CRONIN, JANE LEW, W. VA.
B. M. DAVISSON, JANE LEW, W. VA.
E. L. CRICKENBERGER, RONCEVERTE, W. VA.
I. D. PORTERFIELD, MORGANTOWN, W. VA.
JOHN B. DAVISSON, JANE LEW, W. VA.
JAMES F. ALLEN, CLARKSBURG, W. VA.
J. B. MAXWELL, CLARKSBURG, W. VA.

♠

The Only Place In The World Where You Can Buy Playing Cards With The GOLDEN GUERNSEY Trade-Mark. They Make Fine Remembrance Gifts And Advertising Presents. Write For A Sample.

HOLIDAY HILL FARMS

Located So. of Clarksburg, W. Va., on U. S. Route 19

P. O. Box 49, Clarksburg, W. Va.

HOME OF 70 REGISTERED GUERNSEYS

With the use of Proven Sires we hope to build a young Herd into a GREAT GUERNSEY HERD in the Future.

T. B. Accredited — Vaccinated — Bang's 1072

J. F. ALLEN CO.
Owner

JAMES F. ALLEN, Jr.
Manager

HOMER RIDDLE
Herdsman

SYCAMORE FARMS

J. B. MAXWELL & SONS

RFD No. 1, CLARKSBURG, W. VA.

Our 100% Program

REGISTERED HERD — HIR HERD TESTING

ANNUAL CLASSIFICATION

CALFHOOD VACCINATION

ACCREDITED FOR T. B. AND BANG'S

EXHIBIT AT STATE DAIRY SHOW

CONSIGNMENTS TO SALES

MEMBER THE AMERICAN GUERNSEY CATTLE CLUB

MEMBER W. VA. GUERNSEY CLUB

RETAIL GOLDEN GUERNSEY MILK

RIVERBEND FARM

PAUL NAY & SONS — **JANE LEW, W. VA.**

GOLDEN GUERNSEY milk sales are building our ultra-modern, efficient dairy operation.

Application of good breeding principles — via Md.-W.Va. Art. Breeding Coop — are improving our registered cattle.

Visitors Always Welcome

West Virginia Artificial Breeders' Cooperative, Inc.

P. O. Box 109 **Clarksburg, W. Va.**

"BREED TO THE BEST"

West Virginia Guernsey Breeders believe in the above motto. They know by experience there is no better way of making herd improvement in both type and production than by breeding the farmer-owned, farmer-controlled cooperative way.

MULHOCAWAY BUTTERFAT QUARTUS

23 daus.	8913 M	5.1%	451 F
23 dams	8242 M	4.8%	396 F
Diff.	+671 M	+.3%	+55 F

16 A. B. daus. av. 8611 M—442 F
21 cl. daus. av. 83.7%
2 Excellent daughters
Mulhocaway Butterfat Hull
P. B. Butterfat Que Teska
18662—1083—Sr4—HIR—365—2x

BLAKEFORD COLONIAL

7 daus.	10115 M	4.9%	495 F
7 dams	8545 M	4.8%	407 F
Diff.	+1570 M	+.1%	+88 F

19 cl. daus. av. 83.5%

Sire: **Blakeford Formidable**
Dam: **Blakeford Corona**
10856—623—5yrs—305C—3x

SEMEN ALSO AVAILABLE FROM THESE GUERNSEY SIRES:

Mulhocaway Butterfat Dollar **Quincy King John** **McDonald Farms Jolly Valor**
McDonald Farms Pre Kelvin **Blakeford Forester** **Sycamore Butterfat Plutocrat**

THROUGH THE FACILITIES OF

Md. — W. Va.Bull Stud

Co-op. Manager
BERLIN GALFORD

Stud Manager
W. L. CAMPBELL

DAVISSON FARMS

In the past 29 years we have bred some good Guernsey cattle. Many of these have met the approval and requirements of the most discriminating buyers. At no time in our breeding program have we had to offer for sale a better prospect for a future herd sire, than this straight, well-grown calf. The production and pedigree back of this calf merits the consideration of breeders large or small.

DAVISSON FARMS TRAVELER

Born December 1, 1957

Sire: **Mulhocaway Butterfat Hollirex**, 10 daughters av. 11109—550 (305—2x—M.E.)

His Paternal Granddam

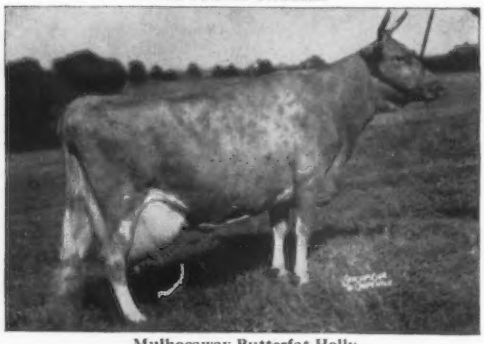

Mulhocaway Butterfat Holly
VG '47 '48 '49—Excellent '50 '52
6 records av. 14109—660
17491—813—7yrs—365C—3x

Dam: **Davisson Farms Marilyn** (VG '55)
9201—501—Sr2—HIR—305—2x
9291—542—Sr3—HIR—305—2x
8397—419—Sr4—HIR—305—2x

Next Dam: **Davisson Farms Merriment** (VG '55)
8 records including
14500—726—5yrs—365C—2x
Lifetime production to date: 107104 M—5359 F.
Now milking in her 9th lactation.

Next Dam: **Davisson Farms Fancy**
9 records including
15041—799—Sr3—365—2x
Lifetime production: 120894 M—5937 F.

Next Dam: **Sequel's Betty Fern**
Lifetime production: 107003 M—4870 F.

All these records were made on 2x milking, right along with the rest of the herd on pasture and in stanchions. No box stalls.

VISITORS ALWAYS WELCOME

Federal Accredited 472327
BURTON M. DAVISSON
Tel. 3411

JANE LEW
W. VA.

State Bang's Free 355
JOHN B. DAVISSON
Tel. 2541

Laurel Cliff Farm

MONROE, VIRGINIA

Production — Bred
Butterfat Guernseys

A HERD OF 175 HOME-BRED FEMALES
HEADED BY THREE BULLS WHOSE DAMS' BEST RECORDS
AVERAGE 16823—891

SENIOR HERD SIRE

WESTERN GLOW BELLA'S FAME — Born January 28, 1952

¾ brother to WESTERN GLOW FAME'S VIRTUE, *15190—635—Jr2—365—2x.
EXCELLENT '56 '57

His Sire: **Western Glow Royal Fame**, a son of Wesclair Pansy's Flower, 4 times Excellent, 11685—560—DD, 15701—740—AAA, 2 AR sons, 3 AR daughters.

His Dam EXCELLENT '51 '52

Bellaroyal of Aldarra
10859—500—Sr2—305C—2x
10860—548—Sr3—305C—2x
13576—672—Sr4—365—2x
12804—534—6yrs—305C—2x
From The Butterfat Duchess Family

There are 71 daughters of Fame in the herd, the first 19 on test doing very well, we list a few:

F. JENNY	9262—432—Jr2—305C—2x
F. THALIA	9641—413—Jr2—305C—2x
F. CHARLOTTE	9267—402—Jr2—305C—2x
F. PAULINE	10279—432—Sr2—294 days—2x on test
F. NETA	8957—352—Sr2—305—2x (pending)
F. FRANCESS	8450—397—Sr2—291 days—2x on test
F. PRISCILLA	7724—352—Jr2—292 days—2x on test
F. K. BUNNY	9640—440—Sr2—281 days—2x on test
F. LUCY	9248—402—Sr2—223 days—2x on test
F. PRUDENCE	8077—369—Jr3—219 days—2x on test
F. WINNIETTE	6166—266—Sr2—200 days—2x on test
F. JESSICA	5377—226—Sr2—156 days—2x on test

TWO PROMISING JUNIOR SIRES

IDEAL'S TILDA'S SUPERIOR

His Sire: **IDEAL'S SUPERIOR, AR**
One of the highest summarized sires of the breed.

His Dam: **IDEAL'S TILDA**
11232—563—Jr2—365C—3x
20621—1127—5yrs—365—3x

Next Dam: **GREEN CREST TILDA**
17373—988—7yrs—365C—3x
18972—1025—8yrs—365—3x
3 AR daughters average 16312—932.

His Maternal Sister: **IDEAL'S MAIN STAY'S TINKLE**
12700—719—Jr2—365—3x, 13771—826—Sr3—365—3x

THERE ARE 13 DAUGHTERS IN THE HERD, MANY MORE TO COME

MULHOCAWAY BUTTERFAT DISPATCH

His Sire: **MULHOCAWAY BEAUTY BUTTERFAT, AR**
Honorable Mention All-American Aged Bull, 1956

His Dam: **MULHOCAWAY LOVELY DILIGENT**
(5 times EXCELLENT)
16150—873—Jr2—365—3x
15140—811—5yrs—HIR—305C—2x

Next Dam: **MASTER'S DILLEY**, VG 7 times
*13315—*653—Jr2—305C—3x
15721—746—5yrs—305C—3x

His Full Sister: **MULHOCAWAY BUTTERFAT DILETANT**, EXCELLENT '56 '57 '58
9767—533—Sr2—HIR—305—2x
13016—708—Sr3—HIR—305—2x
(pending)

HIS CALVES ARE ARRIVING NOW

FRANK S. LOYD, OWNER
Phone Lynchburg, Va. 2-6521

P. O. MONROE, VA.

GEO. T. SHELLENBERGER, MANAGER
Phone Lynchburg, Va. 2-5071

HOLLIKNOLL FARM

"THE HOME OF QUAIL ROOST ROSE MAXIM GUERNSEYS"

W. M. CAMP
OWNER

FRANKLIN, VIRGINIA
TELEPHONE 8202

QUAIL ROOST MAXIM'S MAY ROSE — QUAIL ROOST ROSE MAXIM

A Planned Program Rich In FOREMOST MAXIM and STEADFAST Blood

Since the inauguration of the type classification program, we have had our herd classified 8 times with the combined total of —

15 Excellent — 172 Very Good — 157 Desirable

Our 1958 Classification — The Best To Date

91.3% Above The Line

69 HEAD — 7 Excellent, 37 Very Good, 19 Desirable, 6 Acceptable

During these years we have spared no expense to obtain the right kind of bulls to enrich our herd.

Today We Have These Four Production-Bred Sires In Service

WANDAMERE ANSON'S BOND

A proved sire — carries 6 crosses to Traveler. Bond is a large bull siring extreme sharpness and stretch in his daughters.

Sire: Wandamere Anson, AR
Dam: Wandamere Jean's Bonnie
14492—772—Jr3—365C—3x

BOUNREDALE CORONET'S LINCOLN

The best of proved MAXIM breeding plus the proved CORONET family. This bull is siring production. His first 5 daughters to freshen at our farm have milked up to 50 lbs. per day on 2x.

Sire: Bournedale Golden Abe Lincoln
Dam: Bournedale Princess Coronet
15073—764—EE
18859—1019—Jr4—365C—3x

Two Sons of HOLLIKNOLL MAXIM NOBLE MAJESTY In Service

HOLLIKNOLL MAJESTY FORTUNE
Born July 24, 1953

Honorable Mention All-American Senior Yearling, 1955. Junior Champion, N. C., 1955. 1st prize 2-year-old, Reserve Champion, A.R.E., 1956. 1st prize 2-year-old, Senior and Grand Champion, Dixie Classic, North Carolina State Fair and South Carolina State Fair, 1956.

Dam: Holliknoll Vagabond Faithful, 10582—495—Sr2—305C—3x, classified Very Good, 1954.

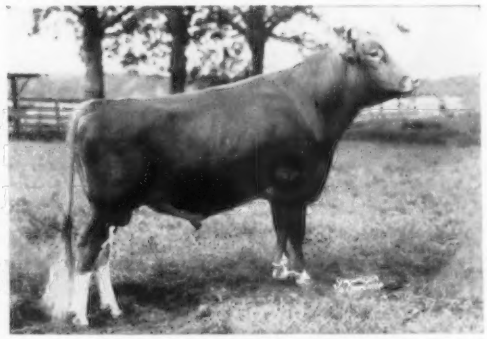

HOLLIKNOLL MAJESTY BARON
Born November 10, 1954

1st Senior Yearling & Junior Champion, A.R.E., 1956. 1st Senior Yearling, Junior and Reserve Grand Champion, Dixie Classic, North Carolina State Fair and South Carolina State Fair, 1956.

Dam: Delwake Norma (Excellent '54 '55 — VG '52), 18445—792—Sr4—365—3x, 16550—742—5yrs—305C—3x, 15046—759—6yrs—365—3x. 3rd prize Aged Cow, A.R.E., 1955.

For the complete "HOLLIKNOLL STORY" send for our farm booklet.

VISITORS ALWAYS WELCOME

W. M. CAMP
Owner

Federal Accredited 339992
State Bang's Free No. 1007

ROWLAND R. BEAUVAIS
Manager

OUR "M" FAMILY

FOUNDATION COW . . .
Gem-View Son's Maxine
10300—466—5yrs—302—2x
10515—470—6yrs—325—2x
6 DHIA records average 10247—453—305—2x

DAUGHTER OF MAXINE
Ju-La-Mor Margie
10630—477—Sr2—305—646 T.M.
11902—486—Sr3—305—677 T.M.
14148—639—6yrs—365—2x
6 DHIA records average 11061—487—305—2x

Two Daughters of Ju-La-Mor Margie — Full Sisters By Philip

DIVERSIFIED PHIL MILKMAID
(VG '54 '56)
7647—390—Sr2—305C—2x
13005—730—6yrs—HIR—365—2x
12015—573—8yrs—HIR—305—2x
She dam of **Diversified Bond Mabel,** 8432—441—Jr4—HIR—305—2x; **Diversified Doug Marvel,** on lease to Vernon E. Lassen, Filer, Idaho.

DIVERSIFIED PHIL MADGE (VG)
8109—389—Sr2—305—2x
9080—456—Sr3—DHIA—305—2x
10770—523—Sr4—DHIA—305—2x
12846—645—5yrs—HIR—305—2x
11605—546—6yrs—HIR—305—2x
She is dam of **Diversified Doug Muskateer,** he by Fairlawn Hornet's Douglas. **MUSKATEER Will Be For Sale or Lease After September 1.**

DIVERSIFIED MARCUS, owned by M. R. Cathern & Sons, is a full brother to Milkmaid and Madge. 12 daughters show an increase of 603 lbs. milk, 66 lbs. fat, .4%, over their dams.

Add The Blood Of The "M" Family To Your Herd
Bull calves rich in this blood and sired by our Green Meadow-Bred Sires, FAIRLAWN HORNET'S DOUGLAS and WILGORLAN FARMS LOYALIST. A choice selection of females also available.

WRITE US YOUR NEEDS . . . PLAN TO VISIT OUR HERD.

DIVERSIFIED FARM — Filer, Idaho

WALTER MATTHIESEN, Owner

Our Herd Is Strong In TRAVELER and PHYLLIS Blood Through The Daughters of UBILLA VANLAD

VANLAD is by Quality Farms Phylba's Boylad, a full brother to Chuckanut Phyllad, Chuckanut Phylbond, and Chuckanut Phyl-Boy. **He is from the Verna family** . . . VANLAD is out of Vanity L. of Prestdale, 1st prize 3-year-old, W. Idaho, 1946, 9014—425—Sr2—305C—2x, 3 tested daughters. Vanity L. is by Chicona Louis out of Marshall's Verna of Prestdale (VG '51), 11619—549—Jr2—365C—2x, 11588—602—Sr3—365—2x, 12219—592—5yrs—305C—2x, 9076—411—15yrs—HIR—305—2x (6 tested daughters). At 14 years of age she had already produced 125,284 lbs. milk, 6086 lbs. fat on DHIA.

To Further Strengthen This Blood . . . We selected as a Junior Herd Sire, another grandson of VERNA with a BONANZA and ROYAL ROMULUS cross.

PRESTDALE B. B. VAN DYKE . . . Born February 11, 1957. A son of Idacrest B. Bourbon, he by Nyala Ermine's Bonanza, 11 daughters, 12 records average 12259—621—305—2x—M.E., 10 classified average 87.5%. **VAN DYKE** is out of Prestdale Royal R. Veronica (VG '57), 10343—495—Jr2—365—2x, a daughter of Fircrest Royal Romulus, 23 daughters, 31 records, 10904—510—305—2x—M.E., 21 classified average 84.4%. Veronica is a half-sister to the dam of **VANLAD,** both being out of VERNA.

STOCK FOR SALE RICH IN THIS BLOOD
ADD VANLAD BLOOD TO YOUR HERD

Domingo Asumendi & Sons
(Ruben and U. D.)

UBILLA FARM — Nampa, Idaho

4 miles east right on U. S. 30

For a list of breeders Advertising, and Directory of Idaho Herds
WRITE — **IDAHO GUERNSEY BREEDERS' ASSOCIATION**
HAROLD A. STEELE, SEC'Y. — ROUTE 1, GOODING, IDAHO.

And HERE WE HAVE

IDAHO

Guernseys

PARKER'S GUERNSEY FARM

From Court House go N. on Hwy. 441 to Country Club Rd., then E. ¾ mile to first Road on Right.

FOREMOST — — — — — — — — — — **225 Head Registered Guernseys** — — — — — — — — — STEADFAST

OVER HALF OF OUR HERD TRACES TO OUR PROVEN **WATERSHED'S BELLE FAMILY**

14744—714—AA—3x, 13330—632—A—3x

4 SONS, 8 DAUGHTERS, 9 GRANDDAUGHTERS

D A U G H T E R S

A. **HIGHLANDER'S SOPHIA**
10492—475—Sr3—305C—2x
11246—511—Sr4—365C—2x
10187—403—5yrs—305C—2x
10191—409—8yrs—301—2x
10246—418—10yrs—HIR—301—2x
1. **Privateer's Actor's Sally**
7744—344—Sr2—281—2x
8158—351—Sr3—299C—2x
Dau. **Parker Farms D. Lotus,** VG '57
10886—474—Sr2—HIR—305—2x

B. **PRIVATEER'S BETSY**
8952—493—Sr2—365C—3x
10535—576—Sr3—365C—3x
4 AR daughters, 4 granddaughters
1. **Highlander's Mabel**
11878—621—Sr4—365—2x
9956—471—7yrs—305C—2x
Dau. **Privateer's Actor's Astrid**
8474—401—Sr2—305C—2x
8623—409—Jr4—305C—2x
Dau. **Parker Farms Mabelline**
9950—480—Sr2—HIR—305—2x
2. **Highlander's Betty**
10529—499—Sr2—365—2x
11450—529—Sr3—365C—2x
3. **Highlander's Sally Ann**
8586—396—Sr2—305C—2x
Dau. **Parker Farms B.A. Sal**
8357—392—Sr2—HIR—305—2x
4. **Parker Farms H. Beatrice,** VG '57
8234—390—Sr2—305—2x
10825—530—Sr4—345—2x
Dau. **Parker Farms D. Betsey,** VG '57
12797—585—Jr3—HIR—305—2x

C. **KING'S BETTY BELLE**
9136—392—Sr2—365C—3x
10235—462—Sr3—365C—3x

D. **HAMLET'S BELLEDONNA**
9714—471—10yrs—305C—2x
9950—479—11yrs—305C—2x
4 AR daughters, 3 granddaughters
1. **Highlander's Hortense,** VG '53 '54
9133—435—5yrs—305C—2x
10479—496—6yrs—365—2x
Dau. **Highlander's Hortense Lassie,** VG '53
9413—468—Sr3—365C—2x
10692—507—Sr4—305C—2x
Dau. **Parker Farms P.D. Donita,** VG '57
6248—320—6yrs—HIR—2x in 212 days
Dau. **Parker Farms D. Pet**
9608—495—Sr2—HIR—305—2x
Dau. **Parker Farms Pre Halma,** VG '57
11329—514—Jr4—HIR—305—2x
2. **Highlander's Celeste**
8174—439—5yrs—305C—2x
3. **Parker Farms H. Maybell**
7041—328—Jr2—283C—2x
5605—282—5yrs—HIR—2x in 115 days
4. **Parker Farms P.D. Natola**
8433—430—Sr2—305C—2x
8413—454—Sr3—HIR—305—2x

A SON FROM THIS FAMILY INHERITS
TYPE, PRODUCTION, LONGEVITY

BREEDING STOCK FOR SALE — VISITORS WELCOME ANYTIME

D. I. PARKER, Owner — Tel. Dublin 381 — FRANK DUNCAN, Herdsman
LOUIS H. PARKER, Manager — Tel. Dublin 2281 — **DUBLIN, GEORGIA**

OFFERING — This Proved Sire Out Of The NETORIA Family

IDEAL'S NETORIA'S KING

Born December 25, 1951

Owned jointly with Ideal Guernsey Farms.

His 7 nearest dams average 17163 lbs. milk, 876 lbs. fat.

Sire: **Fairlawn Actor's Rose King**
24 daughters, 38 records av.
10301 M, 563 F (305—2x—M.E.)

Dam: **Ideal's G. S.' Netoria**
15656—*864—Jr2—365C—3x, Class Leader
3rd place fat when made.

His Paternal Sister

Ideal's Rose King W. Susie
16067—*958—Sr2—365—3x
Class Leader 5th place
18668—*1090—Jr4—365C—3x
Class Leader 5th place

His Dam's Dam

Ideal's Supreme's Netoria
15221—764—Jr2—365C—3x
17609—863—Sr3—365—3x
*17571—*817—Sr4—305C—3x
2nd in milk, 9th in fat
21631—1061—6yrs—365C—3x

His Dam's Half-Sister

Ideal's G. S.' Susie
15673—*962—Jr2—365—3x
Class Leader 4th place
18825—*1130—Sr3—365—3x
Class Leader 2nd place
18578—*1080—5yrs—365—2x
Class Leader 9th place
*20302—*1159—7yrs—365C—2x
National Class Leader fat, 7th plpace milk

His daughters have size, good udders and will average nearly
10000 lbs. milk in 305 days on their second lactation.

WRITE FOR FURTHER DETAILS

GOLDEN HAVEN FARM — R. R. No. 1 — KOKOMO, INDIANA

MR. and MRS. HAROLD COLEMAN and MRS. LOTTIE COLEMAN, Owners

EDISTO FARMS 4th PRODUCTION SALE

"The Green Meadow Herd Of The South"

WEDNESDAY, AUGUST 20, 1958, AT THE FARM, 12:30 P. M., E. S. T.

40 BRED HEIFERS — VACCINATED — DEHORNED — **3 BULLS**

3 DUE IN AUGUST, 30 DUE IN SEPTEMBER, 7 DUE IN OCTOBER

33 OF THE 40 ARE DAUGHTERS OR GRANDDAUGHTERS OF OUR TWO PROVEN SIRES — GENERAL AND MAJESTIC

MAJESTIC — 12 Daughters

NYALA PRINCE'S MAJESTIC, AR

54 tested daus., 1 over 700, 3 over 600. 75 daus. classified, 20 VG, 41 D. 50 daus., 61 rec., M.E.—305—2x av. 9771 M, 5.1%, 503 F. 75 classified av. 82.0%.

Sire: **Nyala Peerless Prince, AR**

Dam: **Nyala Supreme Faithful,** VG
13448—725—Jr3—365C—3x, 15062—815—5yrs—365C—3x

GENERAL — 6 Daughters

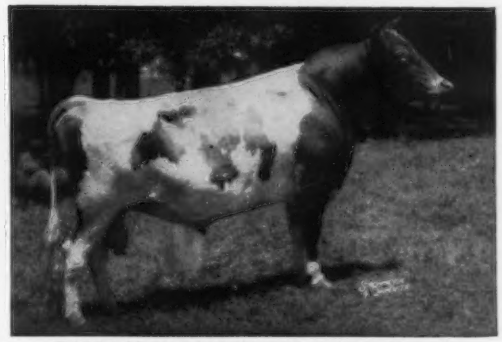

FAIRLAWN HORNET'S GENERAL, AR

1st Sr. Get, SE.W., S.C., 1954; Fla., SE.W., 1955; SE.W., 1956; Fla., SE.W., 1957; Fla., 1958. 1st Jr. Get, S.C., SE.W., 1951. 103 tested daus., 3 over 700, 8 over 600. When summarized, 87 daus., 96 rec., M.E.—305—2x av. 10092 M, 4.9%, 495 F. 102 classified av. 82.4%.

Sire: **Fairlawn Actress' Hornet, AR**

Dam: **Fairlawn H. Freckles,** VG
17630—814—Jr4—365C—3x, 12208—579—5yrs—305C—2x

HERE IS YOUR OPPORTUNITY TO BUY SONS OF ABOVE SIRES

SELLING IN THE SALE

1. **EDISTO FARMS G. DANCER**

Born July 14, 1957

Sire: **Fairlawn Hornet's General**

Dam: **Dunwalke Dimple,** VG '53 '56
15641—730—Sr2—365C—3x
11519—529—Jr4—305C—2x

Next Dam: **Flat Brook Playmate**
9 rec. av. 13358 M, 620 F.
21798—982—5yrs—365C—3x

2. **EDISTO FARMS M. JASPER**

Born September 9, 1957

Sire: **Nyala Prince's Majestic**

Dam: **Fairlawn Actor's Joan**
VG '51 '53 '56
12631—599—Sr2—365C—3x
10298—474—7yrs—339C—2x
Sr. & Gr.Ch., SE.W., 1954.

Next Dam: **Fairlawn H. Imogene**
11743—495—Sr2—365—3x
15136—677—Sr3—365C—3x

3. **EDISTO FARMS G. JUNIPER**

Born August 25, 1957

Sire: **Fairlawn Hornet's General**

Dam: **Edisto Farms Jackie**
(VG '52 '53 '56) *14539—634—Jr4—365C—2x. Class Leader in milk. A daughter of Edisto Farms Challenger, AR, 83 daus., 103 rec., M. E.—305—2x av. 9976 M, 4.8%, 479 F.

Sale managed by Edisto Farms, C. G. Cushman, pedigrees,

E. M. (Mort) Granger, Jr., auctioneer

FOR CATALOGS WRITE J. B. GUESS, III

PLAN TO ATTEND THESE THREE SOUTH CAROLINA SALES

Chester County, August 19 — South Carolina State, August 21

EDISTO FARMS — Denmark, South Carolina

J. B. GUESS, JR. — J. B. GUESS, III — T. CONNOR GUESS, Owners

JULIUS E. BELL — DUNCAN SMOAK, Herdsmen

GEORGE W. FOWLER, Herd Manager T. B. and Bang's Accredited

JUNIOR SIRE AND BRED HEIFER SALE

THURSDAY NIGHT, JULY 31, 1958 — 7:00 P. M. (D. S. T.) LANCASTER, PA.

At The Association's Sales Pavilion, six miles East of Lancaster, Pa., on Route No. 30.

17 Bulls — 5 Fresh, and 31 Bred Heifers

His Son Selling

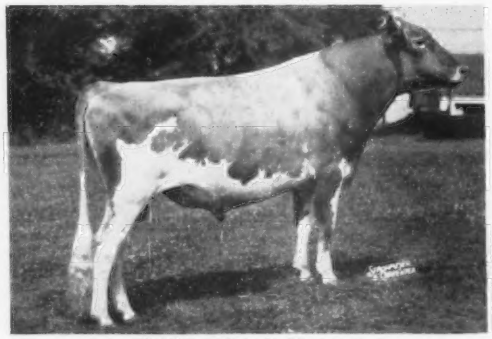

Fairlawn Actor's Foremost
Over 27 daughters and more than 60 cows bred to him in the Grayce Farms herd.
His Son — **GRAYCE FARMS FOREMOST'S VICTOR**
Born December 2, 1957
Dam: **Grayce Farms Viceroy's Bloovic.** On test as a Sr2, milking 45 lbs. a day. In 177 days she has 6967 lbs. milk, 329 lbs. fat—2x. A daughter of Langwater Viceroy.
Consigned by Grayce Farms, Dalton, Pa.

Her Grandson Selling

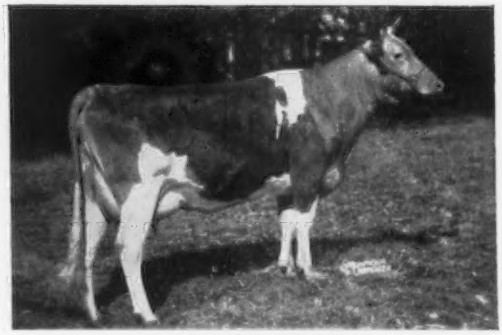

Wyno Beau's Fame
14904—684—Jr2—365C—3x, 14264—634—5yrs—365—2x
14530—665—7yrs—316—2x
SELLING — **SUNNY CREST BUSHMASTER**
Born March 6, 1957
2nd in his class at the Pa. Farm Show, 1958.
Sire: **Osborne Hill Bushmaster**
Dam: **Osborne Hill Matilda** (VG), 15203—737—8yrs—365C—2x, 13471—602—11yrs—305—2x—DHIA.
Consigned by Sunny Crest Farm, Littlestown, Pa.

Her Son Selling

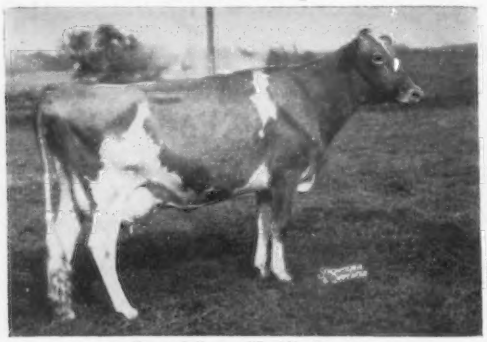

Locust Grove Merit's Gwyn
9123—475—Jr2—305C—3x, 13542—744—Jr3—365—3x
10691—521—Sr4—305—2x
On retest with 3920—203—5yrs—2x in 82 days.
Dam of: **GOLDWOOD GWYN'S INVINCIBLE**
Born February 22, 1957
Sire: **Fairlawn H. Invincible**
Consigned by The Homestead, Bel Air, Md.

Her Grandson Selling

Brockwell Royal Faith (Excellent '55)
10336—596—Sr2—HIR—365C—2x, 13271—696—5yrs—305C—3x
17787—913—6yrs—365C—3x
SELLING — **DUMAR FARMS FLAME'S MARK** — Born 6/14/57
Sire: **Brockwell C.F. Flame**
Dam: **McDonald Farms King's Mabel** (VG), 9655—485—Jr2—305C—3x, 14901—704—Jr4—365—3x. Sold for $1,100 in the 8th Klondike Sale.
Consigned by Dumar Farms, St. Johns, Pa.

Her Son Selling

Appplebrook Prediction Carla
All-American Jr. Yr., 1955; member of All-American Best 3 Females, 1957. 11110—564—Jr2—365C—2x, 10582—550—Jr3—299—2x.
SELLING — **APPLEBROOK PEER'S CARL**
Born July 26, 1957
Sire: **Applebrook Prediction Peer**
Consigned by Applebrook Farms, West Chester, Pa.

Her Grandson Selling

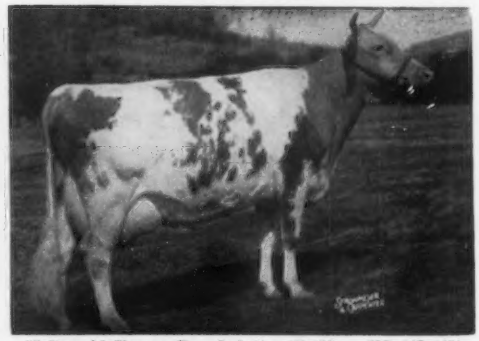

McDonald Farms Pre Jedetta (E '50 — VG '47 '48)
10724—585—Jr4—365—3x, 13006—705—5yrs—365C—3x
SELLING — **BEGEACRES STAR'S WARRIER** — Born 8/17/57
Sire: **McDonald Farms High North Star**
Dam: **Begeacres Rowena**
12399—567—Sr2—365—2x, 13365—650—Jr4—365C—2x
Consigned by Begeacres Farm, Ithaca, N. Y.

SALE SPONSORED BY **THE PENNSYLVANIA GUERNSEY BREEDERS' ASSOCIATION**
P. O. BOX 491 WM. H. JUZI, Business Manager **HARRISBURG, PA.**

JUNIOR SIRE AND BRED HEIFER SALE

THURSDAY NIGHT, JULY 31, 1958 — 7:00 P. M. (D. S. T.) LANCASTER, PA.

SELLING

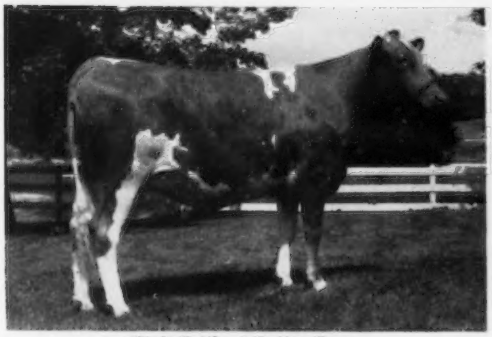

High Faith of Rutter Bros.
Born March 19, 1956
Bred October 16, 1957 to Ideal's Patty Superior, he by Superior out of Ideal's L.D.'s Patty, 21139—1114—Sr3—365—3x.
Sire: **McDonald Farms High Optimus**
Dam: **Le Peg of Rutter Bros.**, 9241—475—4yrs—363—DHIA
Consigned by Rutter Bros., York, Pa.

Her Daughter Selling

Midview Majesty's Poppy
9571—527—Sr3—365—3x, 11353—630—6yrs—365—3x
Sold for $2,000 in 1950.
Her Daughter — **GOLDEN LEAF'S POPPY** (Vacc.)
Born July 4, 1955
Sire: **Bethany Royal Fashion**
Bred November 7, 1957 to Fairlawn Actor's Sentinel, he a son of Fairlawn Peerless Actor.
Consigned by Golden Leaf Farm, Harwood, Md.

Her Granddaughter Selling

Fairlawn K. Muriel, Excellent 7 times
13900—740—Jr3—365C—3x, 16891—904—7yrs—365C—3x, 16517—903—8yrs—365—901 T.M. Sold for $10,000 in 1953.
SELLING — **SPAR HILL BUTTONBUSH** (Vacc.)
Born May 3, 1956
Due August 30, 1958 to McDonald Farms Jolly Vern, he by High Neptune out of McDonald Farms Pre Songbird, 10007—514—Jr2—365C—3x.
Sire: **Fairlawn Actor's Philosopher**
Dam: **Spar Hill Bayberry**, 7356—376—Jr2—305C—2x.
Consigned by Spar Hill Farm, Chadds Ford, Pa.

Her Paternal Sister Selling

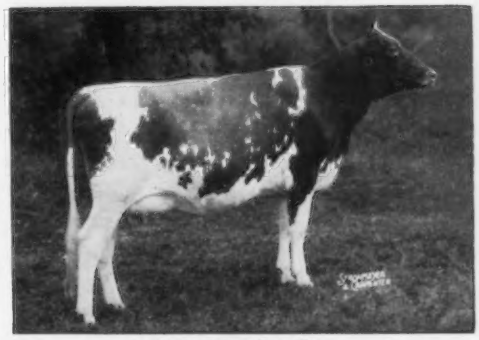

Maple Lawn Pre Mary
1st Sr. Yr. & Jr. Ch., N.G.S., 1955. All-American Sr. Yr., 1955.
1st Sr. Yr., N.Y.A.B.C. Show, 1955.
SELLING — **MAPLE LAWN PRE DOLLY** (Vacc.) — Born 3/10/56
Bred November 6, 1957, to Lake Louise Royal Superb, Res. All-American 2-Year-Old, 1957.
Sire: **McDonald Farms Pre Leader**
Dam: **Maple Lawn's J.C. Dorothy**
10066—405—6yrs—HIR—305—2x
Consigned by Maple Lawn Farm, Lyons, N. Y.

Her Daughter Selling

Liseter Lady Cream
10651—571—Jr2—365C—3x. Could easily go Excellent this fall. A daughter of McDonald Farms Fore Royal Lad.
Her Daughter — **LISETER BRIGHT CREAM** — Born 4/29/56
Due August 31, 1958, to McDonald Farms Rival Winner, he by Pre Rival out of McDonald Farms Pre Lidelia, Excellent 4 times, 14809—819—5yrs—365C—3x.
Sire: **Liseter Bright Flame**
Consigned by Liseter Farm, Newtown Square, Pa.

Her Daughter Selling

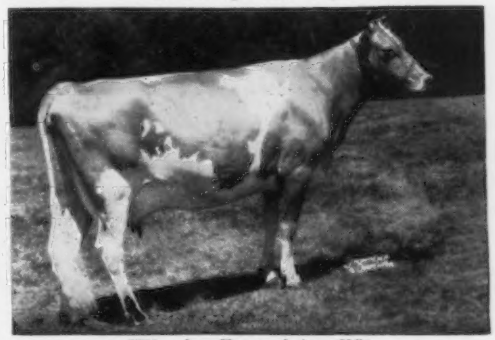

Wilgorlan Farms Astor (VG)
11017—549—Jr2—365C—3x, 12045—642—Jr3—365C—3x
11625—562—Sr4—305C—3x, 11382—558—6yrs—305C—2x
SELLING — **PARTRIDGE C. AQUILA** (Vacc.) — Born 2/20/56
Fresh and selling open. Full sister to Partridge C. Albatross, sold in The Guernsey Sale, 1957 for $725. Entered in the 1958 Pa. Futurity.
Sire: **Fairlawn Hornet's Corporal.** He by Fairlawn Actress' Hornet, out of Fairlawn Actor's Ithela, Excellent twice.
Consigned by Partridge Hall Farm, Lahaska, Pa.

SALE SPONSORED BY **THE PENNSYLVANIA GUERNSEY BREEDERS' ASSOCIATION**

P. O. BOX 491 WM. H. JUZI, Business Manager **HARRISBURG, PA.**

FLORIDA GUERNSEYS

BOMAJE — STUART, FLORIDA

BOUTWELL-MATHESON INC., Owners
EARL JENSEN, Manager, Tel. 1483J Office Phone Stuart 1483W

FRANK ZORN, Herdsman

Located at Stuart Exit of Florida Sunshine Parkway or 1 mile S. and 4 miles W. of Stuart.

WE HAVE A VERY PROMISING GROUP OF DON DAUGHTERS
COMING ALONG IN OUR HERD

ATTEBROC MAJESTY'S DON

Born April 21, 1952

Sire: **Fairlawn Actor's Majesty, AR.** 22 daus., 44 rec. M.E.—305—2x av. 9477 M, 4.9%, 462 F, 8 daus. classified av. 81.9. A son of Fairlawn Peerless Actor, AR.

Don's Dam

Pharos King's Donett, D '47
12829—753—Jr2—365—3x, 11279—625—Sr3—HIR—292—2x
13600—784—Sr4—305C—3x, 16996—1013—5yrs—365—3x
Sire: **Thirlstane King Eugene, AR**
Dam: **Pharos Sensation Donetta**
16011—827—5yrs—365—3x

Don's Sire's Dam

Riegeldale Emory's Charlotte (VG '47 '48 '49 '51)
12512—651—Jr4—365—3x, 13998—756—8yrs—365C—3x. Sold, private sale, $14,000, 1946. Dam of Fairlawn K. Charlotte, VG '54 '57, 13313—692—Jr3—305C—3x.

BULL CALVES FOR SALE OUT OF OUR VERY BEST COWS — HERD ON HIR TEST

GREEN MEADOW BREEDING

CONE'S DAIRY FARM — Plant City, Fla.

OVER 200 HEAD OF GUERNSEYS
175 MILKING

Farm located 1 mile E., 3 miles N. of U. S. 92

A PAIR OF GREEN MEADOW SIRES NOW IN SERVICE

SONESTA H. COUNT

Born June 10, 1953

Sire: **Fairlawn Actress' Hornet, AR.** 38 daus., 69 rec. M.E.—305—2x av. 9490 M, 4.8%, 451 F, 22 classified daus. av. 83.4%. A son of Green Meadow Hornet, AR, out of Bright Lad's Actress, E, *19146—*980—Jr4—365—3x.

His Dam

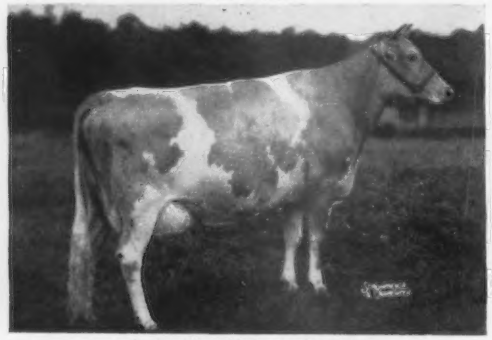

Coronation Majestic Hopeful
13569—694—6yrs—HIR—305C—3x
9590—485—8yrs—HIR—305—2x
Maternal sister, **Coronation Holly,** VG '47, 13307—706—Jr2—365C—3x

PARTRIDGE CORONATION KING

Born March 6, 1953

Sire: **Fairlawn Hornet's Corporal, AR.** 29 daus., 63 rec. M.E.—305—2x av. 9355 M, 5.0%, 465 F, 5 classified daus. av. 80.5%. A son of Fairlawn Actress' Hornet out of Fairlawn Actor's Ithela, E, 12758—610—Sr4—365—3x.

His Dam

Sterlingold Princess Lydia
6 rec. av. 12737 M, 597 F, 15463—732—Jr3—365C—3x, 13533—638—5yrs—305C—3x. A daughter of Sterlingold Lidette, E '48, 19033—830—5yrs—365—3x.

SONS OF THESE SIRES OUT OF OUR BEST COWS FOR SALE

WE INVITE YOU TO VISIT OUR HERD ANY TIME — HERD CLASSIFIED AND ON HIR TEST

JOHN H. CONE, Owner — Tel. 2-8111 — **PLANT CITY, FLORIDA**

DEER CREEK FARM
Lloyd R. Manthey, Bellingham
ERDMAN FARM
C. Erdman, Bellingham
GOLDEN TERRA FARM
Fred Rehm, Lynden

LINDEAN FARM
F. Sandell, Bellingham
NORTH GATE FARM
John Rietman, Lynden
ROZELYN FARM
Zweegman Bros., Lynden

VALMARK FARM
Ira Stauffer, Lynden
WESTWARD GUERNSEY FARM
Gerrit Vander Griend, Lynden
WILL-O-WEST GUERNSEY FARM
Lewis Van Mersbergen, Lynden

Our First Consignment To The Idaho Invitational Was Well Appreciated

CONGRATULATIONS TO ROBERT S. DAVIS, IDACREST FARM, KUNA, IDAHO, UPON THE SELECTION OF WILL-O-WEST BALLOT'S DAINTY ($875.00)

Our first classification showed, for 18 cows 100% above the line
2 Excellent — 13 Very Good — 3 Desirable

DAINTY classified Very Good, with an Excellent udder. She made 8772 lbs. milk, 401 lbs. fat, Sr2—333—DHIA—2x. Dainty is a daughter of Fame's Ballot of Aldarra, 4 daughters classified, 3 VG, 1 D.

Our Herd Is On HIR Test . . . Our Herd Is Classified

A HomeBred Herd Sire . . . SON OF OUR EXCELLENT COW
WILL-O-WEST DON'S DUKE . . . Born March 11, 1957 . . . A son of Flying Horse Master's Don, an A.G.C.C. summarized sire, 50 daughters, 111 records average 10386—574—305—2x—M.E.; 42 classified average 83.9%. The FLUTE and ROSE families. **DON'S DUKE** is out of Highland View Wanda (E '57), 11261—558—13yrs—HIR—305—2x, a daughter of Western Glow Masterpiece.

In Addition To Duke, We Are Also Using In Our Herd . . .
FAIRLAWN K. LODESTAR, WESTERN GLOW HIS HONOR, FRITZLYN JEANETTE'S FLASH, and McDONALD FARMS PRE ROSE TOKEN.

PLAN TO VISIT OUR HERD — VISITORS WELCOME

Lewis Van Mersbergen, Owner
LYNDEN, WASHINGTON

Will-O-West Guernsey Farm

INTRODUCING . . . A Home-Bred Bull From Our EXCELLENT Bell Family

WOODSIDE BELL'S IVANHOE . . . Born April 23, 1957

A son of Curtiss Candy Levity Ivanhoe, he a son of Afton's Golden Marie **(6 times Excellent — see below).** Ivanhoe is out of Woodside Bell's Levity Lilian, 9653—439—Jr2—HIR—305—2x, she by Wey Acres Levity Grandee out of Woodside Rex's Bell, **4 times Excellent,** 8811—428—Jr2—HIR—304—2x, 11570—598—Jr3—HIR—365—2x, 13263—655—6yrs—305C—2x, 11010—517—10yrs—HIR—305—2x, 4 tested daughters include Woodside C. Belvia **(2 times Excellent — see below).**

His Sire's Dam

AFTON'S GOLDEN MARIE (6 times E)
A noted show cow, Sr. & Gr. Ch. at many leading fairs from 1947 to 1953 including the National and International. Sold for $10,000. 15661—819—7yrs—365—3x, 14417—785—6yrs—365C—3x, 11504—623—15yrs—HIR—365—2x.

His Dam's Maternal Sister

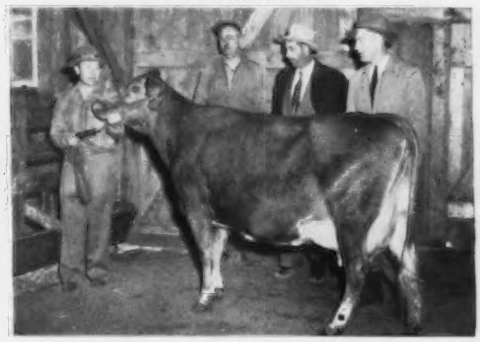

WOODSIDE C. BELVIA (E '53 '55)
9998—465—Jr2—HIR—305C—2x
9875—493—Jr3—HIR—305C—2x
10469—531—Jr4—HIR—305C—2x
9972—484—5yrs—HIR—305—2x

Our herd is strong in the blood of Wey Acres Levity Grandee, he a son of Wey Acres Lilian's Lustre **(6 times Excellent),** *17998—*914—Jr3—365C—3x.

STOCK FOR SALE RICH IN THE BLOOD OF THE EXCELLENT LUSTRE AND BELL FAMILIES.

LUTHER LAYMON, Owner
GAMBIER, OHIO

WOODSIDE FARM

Cloverland FARMS DAIRY, INC.

Here Is The Sire With The Kind Of Daughters That Helped Us Have The Highest Producing Herd In Maryland, 1956, Milk and Fat

94 HEAD AVERAGE 10817 LBS. MILK, 503 LBS. FAT, DHIA—2X

★ **WILGORLAN FARMS VALOR** ★

Born December 5, 1950

He has over 60 daughters in our herd, 25 in milk. His first 6 daus., M.E.—305—2x—DHIA av. 10815 M, 507 F, and his **A.G.C.C. summary, June 1, 1958, 23 daus., 36 rec. M.E.—305—2x—HIR av. 10409 M, 5.1%, 532 F.**

THESE VALOR DAUGHTERS HAVE COMPLETED RECORDS, 1958

CLOVERLAND V. PRINN	11450—661—Jr4—HIR—305—2x
CLOVERLAND V. ELSIE	11827—624—Jr4—HIR—305—2x
CLOVERLAND V. ANNA	11365—585—Jr4—HIR—305—2x
CLOVERLAND V. BETTY	10951—565—Jr4—HIR—305—2x
CLOVERLAND V. MABEL	11045—550—Sr3—HIR—301—2x
CLOVERLAND FARMS V. QUAINT	10452—522—Sr2—HIR—305—2x
CLOVERLAND V. EMILY	10956—512—Sr3—HIR—305—2x
CLOVERLAND V. BUTTERMAID	10185—504—Jr2—HIR—305—2x

His Sire

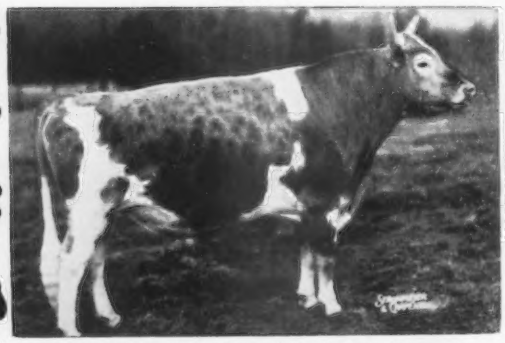

GARDENVILLE CORONATION KING, AR
$45,000, Gardenville Dispersal, 1947. 80 daus., 139 rec. M.E.—305—2x av. 9281 M, 5.3%, 490 F. 59 daus. classified av. 84.4%.

Sire: **Coronation King of Pine Manor, AR**

Dam: **Douglaston King's Charlotte,** VG
15228—828—Sr2—365C—3x
19751—988—AA—3x

His Dam

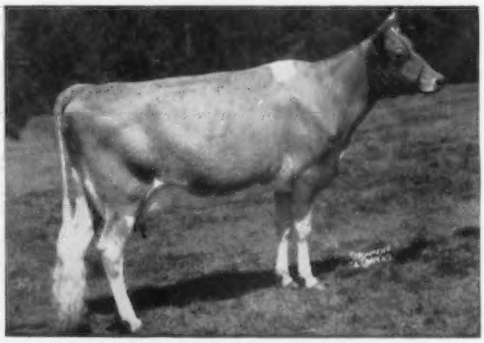

WILGORLAN FARMS VERBENA, VG '50
9659—471—Jr2—365—3x
12084—601—Sr3—365C—3x

Sire: **Hominy Hill King's Courageous, AR.** Sire of Wilgorlan Farms Success, E 3 times, 12548—719—5yrs—365C—3x, Res. All-American Aged Cow, 1954.

Dam: **Chenar's Crusader's Prudence,** VG '48 '49
16124—715—Sr3—365C—3x
15646—702—9yrs—365C—3x

VALOR SONS FOR SALE OUT OF OUR BEST COWS

VISITORS WELCOME

PHOENIX, MD.

MARION G. CARTER, Farm Manager — MAYNARD C. KEMP, President

GOLDEN GUERNSEY MILK
PUREBRED from GUERNSEY COWS

JO-BE farms

UNIFORM FLAVORFUL EGGS
HEALTHY from CERTIFIED HENS

90 TH AND MAPLE STS · OMAHA · NEBRASKA

WE TEST • WE SHOW • WE CLASSIFY

RESULTS OF OUR FIFTH CLASSIFICATION

	E	VG	D	A	Total
Classified June 24, 1958	1	26	21	7	55
Under 8yrs Reviewed and Left "as is"			26	4	30
Over 8yrs Not Classified Last Classification		5	6		11
Excused Previously Classified		1			1
	1	32	53	11	97

We First Classified On October 14, 1949

4 VG — 28 D — 21 A — 9 F — TOTAL 62

THE NINE YEARS HAVE SEEN SIGNIFICANT IMPROVEMENT

FOR SALE — BULLS SIRED BY

COLDSPRING'S NOBLE'S DUDE

Dam: **Dotty of West Side Farm,** E 4 times
25338—1329—11yrs—365—3x
Class Leader 5th milk, 3rd fat

AND — **MULHOCAWAY BUTTERFAT HALLMARK**

Dam: **Mulhocaway Bell Hala,** E 3 times
10618—567—Jr3—HIR—305—2x

WRITE US YOUR NEEDS

VISITORS ALWAYS WELCOME

JOE P. MULLER, Owner — CHARLES MAULE, Manager

• FORD'S LANDING FARM — COMPLETE GUERNSEY DISPERSAL •

T.B. Accredited No. 549605 — Bang's Free No. 5626

Night Sale **THURSDAY, JULY 24, 1958 . . . 7:15 P. M. (D.S.T.)** **Night Sale**

At the Association's Sales Pavilion, six miles East of Lancaster, Pennsylvania, on Route No. 30

88 HEAD — 3 Bulls — 48 Cows — 11 Bred Heifers — 26 Open Heifers and Calves

The Ford's Landing Guernsey herd was formerly owned by Mrs. Karin Steiner, Millington, Maryland, and was purchased in its entirety by Claude Myers, Plumsteadville, Pennsylvania. Every animal will be in the sale on Thursday night — **it is a complete dispersal.** Al MacKay says, "This is one of the best groups of milking cows in the state of Maryland."

Selling Are 2 Sons and 33 Daughters of —

BLAKEFORD COLONIAL

(In Service At The Maryland—West Virginia Bull Stud)

29 of the 33 daughters in the sale are in milk. He is service sire to 9 females that are selling.

COLONIAL

His Full Sister

Maryland ABC Proof

7 daus.	10115 M	4.9%	495 F
7 dams	8545 M	4.8%	407 F
Diff.	+1570 M	+.1%	+88 F

Maternal brother to Blakeford Coronel, sold for $8,700 in the Osborne Hill Dispersal, 2nd high bull at public auction in 1956.

Blakeford Colleen

VG '48 '57

11759—664—Jr2—365C—2x
11106—637—Sr3—HIR—998 T.M.
15612—*863—10yrs—HIR—305—3x

Topped the First Green Meadow Sale at $3,300.

The type and production of these Colonial daughters are the kind that take your eye. They are extremely nice in type and loaded with production. Anyone can go all out in an effort to own these.

At the Annual Meeting the Maryland Co-op. Guernsey Breeders Ass'n., Inc. awarded to Mrs. Steiner the Meritorious Guernsey Cow Club Award for 13 cows which have produced 125% or more of milk and/or butterfat of breed average during the year ending 12-31-57. Eleven of these cows are in the Sale with 12 descendants. They are:

COW	Lbs. Milk	Lbs. Fat	Class
Osborne Hill Tranquil's Desire	15,392*	702**	8-11—HIR—365—2x
***Fords Landing Diana**	12,558*	554**	3-1—HIR—305—2x
Osborne Hill Barons Millie	12,008*	551**	7-2—HIR—305—2x
Fords Landing Merry Actress	11,816*	558**	3-3—HIR—365—2x
***Fords Landing Diana**	11,572*	518**	2-1—AR—305—2x
Sterling Milkyway	11,560*	565**	8-2—HIR—292—2x
***Fords Landing Q. J. Monique**	11,217*	503**	4-4—HIR—305—2x
Fords Landing Columbine	11,029*	507**	4-2—HIR—305—2x
Pri Acquas Merry Lora	10,787*	518**	9-9—HIR—305—2x
Blakeford Loraine	10,716*	491	9-9—HIR—305—2x
Fords Landing Aurelia	10,593*	531**	2-8—HIR—365—2x
Fords Landing Q. J. Lorena	9,939*	466	3-6—HIR—305—2x
***Fords Landing Q. J. Monique**	9,637*	436	3-3—AR—305—2x

* Meets Milk requirement. ** Meets fat requirement. *** Completed two "Honor Roll Records" during 1957.

You Can't Afford To Miss This Sale — Don't Forget, It's A Night Sale

SALE MANAGED BY

THE PENNSYLVANIA GUERNSEY BREEDERS' ASSOCIATION

P. O. BOX 491 WM. H. JUZI, Business Manager **HARRISBURG, PA.**

• FORD'S LANDING FARM — COMPLETE GUERNSEY DISPERSAL •

T. B. Accredited No. 549605 — Bang's Free No. 5626

Night Sale **THURSDAY, JULY 24, 1958 . . . 7:15 P. M. (D.S.T.)** **Night Sale**

At the Association's Sales Pavilion, six miles East of Lancaster, Pennsylvania, on Route No. 30

88 HEAD — 3 Bulls — 48 Cows — 11 Bred Heifers — 26 Open Heifers and Calves

A FEW OF THE GOOD COWS IN THE SALE

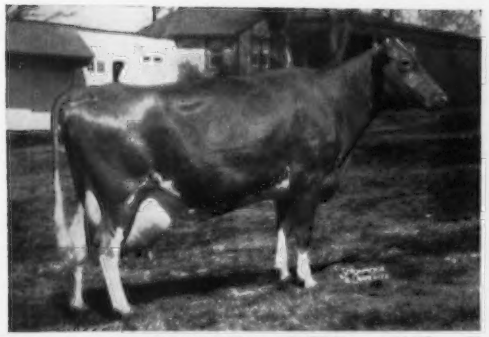

OSBORNE HILL TRANQUIL'S DESIRE, 1/16/47 (Vacc.). VG 2x. 9631—460—Jr3—365—2x. 11407—501—5yrs—305C—3x. 15742—737—6yrs—365C—2x. 18176—831—7yrs—365C—2x. 15392—702—8yrs—HIR—365—2x. S: Blakeford Tranquil's King. D: Daisy Mae of Ratcliffe. 7697—405—GHI—716. 8079—415—EHI—610. FRESH 1/8/58 with Heifer in Sale by PRINCE. BRED 4/18/58 to PRINCE.

VALLEYSIDE BELL'S CHELL, 12/25/45. VG 3x. 10050—466—Jr2—HIR—2x. 10997—531—Sr3—HIR—3x. 12729—556—6yrs—305C—2x. 16728—760—7yrs—365C—2x. S: Hilltop Butterfat Chief. D: Valleyside Ellen's Bell. 3 AR daus., Valleyside Bell's Chella. 15957—744—Sr3—HIR—730. BRED 12/26/57 to BLAKEFORD COLONIAL.

OSBORNE HILL BARON'S MILLIE, 3/1/49. VG. 11363—546—Jr2—365—3x. 10034—499—Sr3—305C—2x. 11445—581—Sr4—365—2x. 11199—536—6yrs—305C—2x. 12008—551—7yrs—HIR—305—2x. S: Hominy Hill Baron. D: Osborne Hill Tranquil's Marie. 9597—457—Jr4—365C—3x. BRED 5/15/58 to BLAKEFORD COLONIAL. Her daughter, born 9/25/57, also in Sale.

BARON'S FASHION, 11/2/46 (Vacc.). VG. 14085—755—6yrs—365C—2x. 14609—777—7yrs—365C—2x. 15966—837—8yrs—365—2x. S: Hominy Hill Baron. D: Marmion's Golden Snowdrop. 1 tested daughter. FRESH 6/6/58 — Heifer Calf by BLAKEFORD COLONIAL, in Sale.

WYNO BEAU'S FAME, 8/5/48. 14904—684—Jr2—365C—3x. 11731—572—Sr3—305C—3x. 10058—439—Sr4—305C—2x. 14264—634—5yrs—365—2x. 15627—704—7yrs—365C—2x (1952 — $1,550). S: Coldspring's Hardwick's Beau. D: Pleasantview Faith. 9087—396—Sr2—305C—3x. BRED 11/18/57 to FORD'S LANDING GOLD PRINCE.

HER DAUGHTER: **OSBORNE HILL SEQUEL FAME,** 10/18/55 (Vacc.). S: Osborne Hill Butterford. FRESH 1/11/58 with Twin Heifers by BLAKEFORD COLONIAL.

Her Daughter Selling

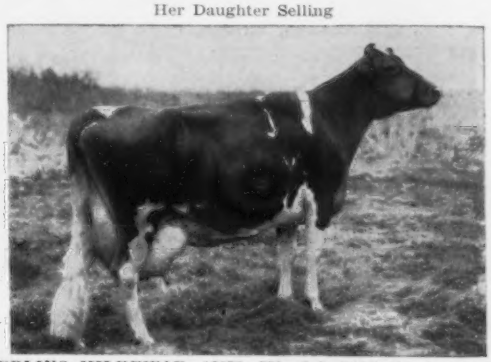

STERLING MILKYWAY, 12058—559—Jr3—305C—3x. 11450—589—5yrs—365C—2x.

HER DAUGHTER: **OSBORNE HILL MILKY'S FACTORESS,** 4/5/52. VG. 7589—415—Jr2—305C—2x. 8229—441—Jr3—305C—2x. S: Hominy Hill Benefactor. BRED 1/6/58 to COLONIAL.

SALE MANAGED BY

THE PENNSYLVANIA GUERNSEY BREEDERS' ASSOCIATION

P. O. BOX 491 WM. H. JUZI, Business Manager **HARRISBURG, PA.**

A Home-Bred Herd Sire

LIMESTONE CREEK KATIE'S CHARLIE

Born January 5, 1956

Sire: **Sterlingold Mark**

Sire: Fairlawn Memoir's Performer. 50 daughters, 80 records average 10469—523—305—2x—M.E. 17 classified average 83.4%.

Dam: Sterlingold Prudence (VG). Sold for $5,800. 12608—660—Jr2—365C—3x. 14248—*715—Jr4—305C—3x, 17882—913—5yrs—365C—3x. 3 tested daughters.

The FLUTE and PRIMROSE families.

Dam: **Katie of Limestone Creek.** 11054—460—Sr3—HIR—305C—2x, 12260—461—Sr4—HIR—305—2x, 11440—469—5yrs—HIR—305—2x. A daughter of Tarbell Champion Standard.

Our Herd Is Noted For Its Production

We believe in lifetime production and our herd is on DHIA and HIR test. The herd averages from 9700 pounds of milk to 10,977 pounds on 2x milking.

PLAN TO VISIT
OUR HERD

LIMESTONE CREEK FARM

Willard C. Lipe
Owner
Manlius, New York

Wandering Brook Offers

FOR SALE:

Cows and bred heifers due just right to hit the high fall milk prices.

All are in top condition and from popular bloodlines.

HIR RECORDS
CLASSIFIED
VACCINATED
DEHORNED

FOR SALE OR LEASE:

Four months old Bull Calf

Dam High Very Good. Has over 20,000 M in her first two lactations.

Dam's sister High Very Good.
Dam's dam High Very Good at 10 years.

Sire's dam Excellent.

Popular bloodlines.

Wandering Brook Guernseys

"Consistently good . . . year after year!"

4 miles west of Tully on Route 80.

Stanley Murphy — **Tully, N. Y.**
John P. Murphy — **R. D. No. 1**

A Former Herd Sire . . . A Double Grandson of Riegeldale Emory's Conrad

NORTHERN VISCOUNT

Born October 4, 1951

Purchased by us, April 14, 1952, and sold December 31, 1957
to the First Pa. Art. Breeding Coop, Lewisburg, Pa.

VISCOUNT is by Northern Conrad's Valor and is a double grandson to Riegeldale Emory's Conrad, 78 daughters, 158 records average 9394—480—305—2x—M.E., 16 classified average 86.6%.

His Dam

ALDRICH FARM PRIDE ($1,400)
12838—626—Sr2—365—3x
15768—753—5yrs—365C—3x
13225—600—6yrs—305C—3x

3 tested daus., all over 600 lbs. fat and include Northern Secret's Pride, 12869—650—5yrs—HIR—305—2x.

ALDRICH FARM VANITY
11263—569—Jr2—365C—3x
14284—701—5yrs—365—3x
11667—547—7yrs—305—2x

2 tested daus. include Northern Count's Marvel. 12518—607—Sr2—365C—3x.

His Sire's Dam

Our VISCOUNT daughters are being bred to **FLYING HORSE G. R. PHIL** (see page 673, April 1, 1958 Guernsey Breeders' Journal). PHIL carries much the same bloodlines as NORTHERN VISCOUNT. He has 11 crosses to Shuttlewick Levity, 6 to Green Meadow Coronation King and 3 to Imp. Financier of Myrtle Place. The highest records of Phil's three nearest dams average 20217 M—1008 F.

STOCK FOR SALE — WRITE US YOUR NEEDS

SUNNYSIDE FARM — Union Springs, New York

RAY H. ALEXANDER & SON, Owners
Phone Poplar Ridge 2121

T. B. Accredited
Bang's Free — Vaccinated

A Pair Of Foundation Cows — Both Made Class Leading Records

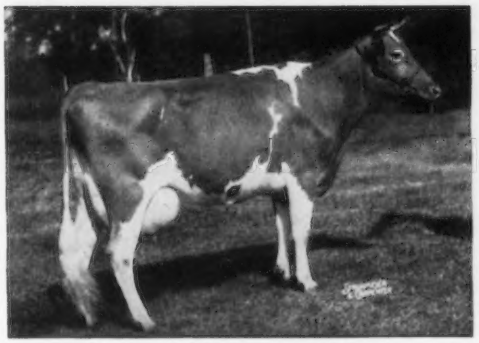

LERSON LAWN KING'S CONSORT
*13735—612—Sr2—305C—3x
6th place for milk when made
15298—688—5yrs—305C—3x

We have CONSORT and 3 daughters in the herd. CONSORT is a daughter of our foundation sire, Tarbell Peerless King, he by Foremost Peacemaker out of Tarbell Farms Royal Lenda, *20508—*1109—Jr4—365—3x, National Class Leader, 1st place for both milk and fat.

MAPLEWOOD MONT ARLENE
11197—*691—Sr4—HIR—305C—2x
National Class Leader, 1st place for fat when made.
14616—815—5yrs—365—3x
8691—448—9yrs—HIR—253—2x

Two Daughters In The Herd

Sire: **McDonald Farms Vermont King**
Dam: **Princess Ethel's Salem Maid** (VG '48)
9044—473—16yrs—HIR—305—2x. She dam of 6 tested daughters.

BREEDING STOCK . . . FEMALES, ALL AGES, GENERALLY AVAILABLE

VISITORS WELCOME

LERSON LAWN FARMS

Accredited — **Located On Depot Road — SENNETT, NEW YORK** — Approved

WM. M. and LILLIAN V. EMERSON, Owners — LAVERNE STOCK, Manager

---

One Of Our Herd Sires . . .

WOODACRES ROYAL L. KNIGHT

Born January 20, 1955

Sire: **WOODACRES ROYAL LEADER.** His first 6 tested daughters average 11310 lbs. milk, 588 lbs. fat, 305—2x—M.E. This is an increase of 857 lbs. milk and 68 lbs. fat over their dams.

His Dam

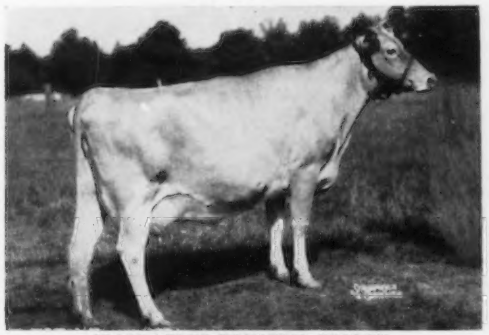

WOODACRES PRINCESS VIOLET
11886—534—Sr2—305C—3x. 16491—791—Jr4—365C—3x
Sire: **Woodacres Prince Royal**
Dam: **Woodacres Supreme R. Virtue**

His Sire's Dam

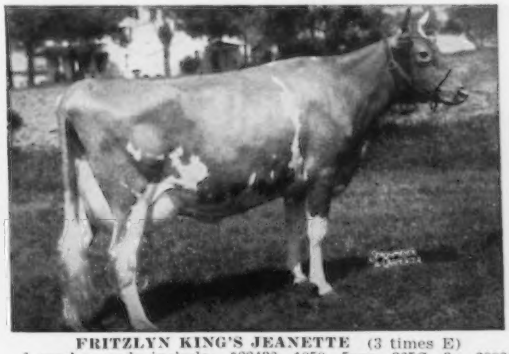

FRITZLYN KING'S JEANETTE (3 times E)
3 good records include: *22436—1050—5yrs—365C—3x, 20826—993—8yrs—365—3x, 20654—971—7yrs—365—3x.

We have sons of Woodacres Royal L. Knight for sale. Add This Blood To Your Herd . . . Send for our list of available bull calves.

VISITORS WELCOME

T. B. Accredited No. 511954 — Calfhood Vaccinated
Bang's Certified No. A-8538 — AR Tested

WILLOWBY FARM — Yorktown Heights, New York

JOHN M. FROST, Owner — ALBERT SHULTZ, Herdsman

A Home-Bred Sire...

COMBINES THE BLOOD OF ROSEMOUNT REX AND CORONATION YEOMAN

REX'S COUNT . . . Born August 19, 1951

Sire: **Rosemount Rex,** a summarized sire with 30 daus., 83 rec. that av. 10130 lbs. milk, 489 lbs. fat, 305—2x—M.E., 19 daus. classified av. 86.2%.

Dam: **Loyalist Jeanette** (VG '53), 8539—392—Sr2—HIR—305—2x. A daughter of McDonald Farms Just Loyalist and out of Yeoman's Jean (E '53), 7 records, all over 400 lbs. fat on 2x, 10092—529—6yrs—HIR—305—2x, 10124—554—10yrs—HIR—365—2x, 2 tested daughters include Rex's J. Juletta (VG '54), 10088—508—Sr4—HIR—305—2x.

WE HAVE FOR SALE . . . A group of bred and open heifers rich in the blood of Rosemount Rex—Coronation Yeoman. This is the combination of blood that has been our best foundation.

STOCK FOR SALE — WRITE US YOUR NEEDS

VISITORS ALWAYS WELCOME

Farm is located 4 miles west of Avon off Route 20 on Casey Road.

MEADOWBROOK FARM

Caledonia, New York

H. B. & R. D. WILSON, Owners

FOR SALE

A Pre Leader Son From One Of Our Good Cow Families —

LEADER'S LARRY OF BROOKSIDE

Born March 20, 1957

Sire: **McDonald Farms Pre Leader.** 21 daughters, 38 records average 8454—435—305—2x—M.E. 27 classified average 84.0%.

Dam: **Eureka's Linda of Brookside** (VG '54 '56)
10758—515—5yrs—HIR—305C—2x
10854—541—7yrs—HIR—305—2x

Sire: **Idylbrook Eureka**

Dam: **Milk Maid Lass of Brookside.** 2 daughters include: **Kenyon's Lassie of Brookside** (VG '56), 10099—511—Jr4—HIR—305—2x.

LEADERS LARRY is a maternal brother to Governor's Lixie of Brookside, 8054—432—Jr2—HIR—305C—2x, 9182—510—Jr3—HIR—305—2x, 10164—557—Jr4—HIR—305—2x.

If this bull is sold, we have another well-bred calf that is for sale. Send for information on other bull calves and for complete pedigree and price on this well-bred bull — ready for service.

BROOKSIDE FARM

NORTH CHATHAM, N. Y.

EARL S. WILLIAMS, Owner Tel. 8-1015

A Herd Of 220 Head Rich In Proved Coronation—Green Meadow Blood To Select From . . .

HEIFERS FOR SALE

8 Due in August — 8 Due in September — Send for price and pedigree

Females For Sale By . . .

BASQUAERIE MAJESTIC KNAVE

Born July 26, 1951

Sire: **Basquaerie Melba's Majestic.** A son of Coronation Aurinia (E), 16501—833—5yrs—365—3x and a full brother to Coronation Majestic Arawana (E), 17558—937—5yrs—365C—3x.

Dam: **Coronation Phylis,** 13646—701—5yrs—365—3x

ADD THIS PROVED BLOOD TO YOUR HERD . . . NORMAN'S KILL BRED HEIFERS ARE AVAILABLE. Send for prices and further information.

NYALA SUPREME COLONEL

Born July 13, 1946

A son of **Fairlawn Peerless Ermine**
14469—707—Sr3—365C—3x, 16726—869—7yrs—365C—3x
17855—893—8yrs—365C—3x, 16892—838—10yrs—305—2x

COLONEL is a maternal brother to one of the highest summarized sires of the breed — Nyala Ermine's Bonanza, 11 daughters, 12 records average 12259—621—305—2x—M.E., 10 classified average 87.5%.

COLONEL is also a maternal brother to the 5 times Excellent cow, Fairlawn K. Glory, 17244—815—Jr4—365C—3x.

NORMAN'S KILL FARMS

Registered Guernsey Cattle

Farm 1
1000 Delaware Ave.
Albany, N. Y.

Herdsman:
Richard Meyers
Phone 4-5608

1000 Delaware Ave., Albany, N. Y.

Mark W. Stevens, Owner

Frank Bloomfield, Manager

Phone 5-0905

Farm 2
Bethlehem Center
N. Y.

Farm Foreman:
Woodrow Mulvana

No Cattle Buyers on Sundays and Holidays Please

Elvadale Farm

TWO ADMIRER SONS IN SERVICE

Elvadale Gretta's Challenger

Born January 20, 1957

Dam: **Elvadale S.P. Gretta,** *13334—583—Jr2—HIR—305—2x, Class Leader 5th in milk. Sold to Mr. H. J. Wasson, Edwin Farms, Conway, Arkansas for $1,500.

Sire: **Oak Hollow Super Pretor**

Dam: **Elmcrest's Gretta,** VG '56
11312—616—Jr4—HIR—347—2x
14943—773—5yrs—HIR—305—2x

Elvadale Satellite

Born July 7, 1957

Dam: **Ore Hill Starlight.** 7 records including: 11400—554—6yrs—305C—2x, 11270—558—7yrs—305C—2x, 11713—602—9yrs—365C—2x.
2 daughters including: **Elvadale Starlight,** 10724—461—Jr4—HIR—365C—2x, **Ellvadale Prince's Twinkle,** 9126—502—Jr2—365—2x.

SIRE OF BOTH —

Oak Hollow Ardell's Admirer
Sold to Mr. H. J. Wasson, Erwin Farms, Conway, Arkansas, for $2,500. 1st Sr. Bull Calf, District No. 4, 1955; 1st Sr. Yr. Bull, District No. 4, 1956. Not shown in 1957. 18 daus. in our herd. Sire of 1st Jr. Get at 2 shows and 1st, 2nd at another show. At District No. 4, a daughter placed 1st in the junior show and 2nd in the open classes. Sire of the 1st Sr. Calf and Jr. Ch. at two District shows and another Bull Calf was 1st at 3 shows.

Ideal's Admiral
21 daus., 32 rec. av. 10528—532 (305—2x—M.E.). His first 6 tested 2-year-old daus. av. 16583—865. 3 National Class Leaders.

Oak Hollow Super Ardell
9560—464—Jr2—305C—2x
12330—588—Jr3—365—2x
13782—624—Sr4—HIR—305—2x

Gardenville Supreme
51 daus. av. 10529—561 (305—2x—M.E.), 11 classified daus. av. 83.0%.

Welcome Lane's Mary
8 rec. av. 19262 M, 1012 F. 6 rec. over 1000 lbs. fat. 20356—1068—7yrs—365—3x. Winner of Liebers' Trophy, 1957.

Ideal's Superline
7 nearest dams av. 16183 lbs. milk, 769 lbs. fat.

Ideal's L.D.'s Arvella
13209—655—Jr2—365C—3x
18099—918—Jr3—365—3x

Paternal Great Granddam of Both

Welcome Lane's Mary
8 rec. av. 19262 M, 1012 F. 6 rec. over 1000 lbs. fat. 20356—1068—7yrs—365—3x, 19970—1070—10yrs—365C—3x
Winner of the Liebers' Trophy, 1957. 8 rec. total 154,095 lbs. milk, 8,093 lbs. fat.

Their Sire's Paternal Sister

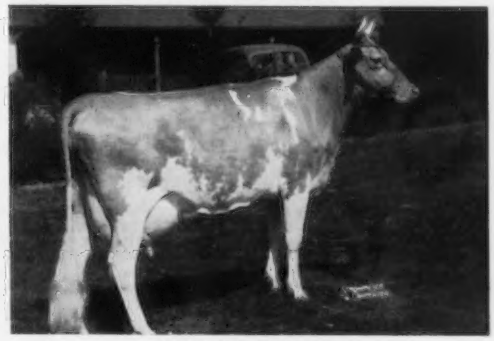

Ideal's Admiral's Betsy
*19207—*1032—Sr2—365—3x
Class Leader 3rd in milk, 2nd in fat
12967—614—Sr3—HIR—355C—2x
15628—702—5yrs—HIR—305—2x

Send for price and further details on young bulls.

DALE F. COHENOUR, Owner **ELVADALE FARM** STERLING, ILLINOIS

FLASH!

from Deep Lake

OFFICIAL

DHIA PROOF ON **FLASH**

10 DAMS — 10 DAUGHTERS
MILK PLUS 1863 POUNDS
FAT PLUS 87 POUNDS

	DAMS				DAUGHTERS		
	MILK	%	FAT		MILK	%	FAT
	9829	4.7	465	—	10074	4.7	472
	9744	4.7	459	—	16330	4.4	722
	8762	5.5	479	—	12746	4.8	616
	7681	5.5	426	—	8197	5.4	445
	10943	4.8	529	—	10910	5.1	556
	8622	5.6	485	—	9574	5.6	534
	11878	4.4	528	—	14799	4.8	711
	10351	5.0	521	—	13935	5.2	727
	9120	4.8	439	—	6504	5.2	341
	8778	5.1	447	—	11273	4.6	523
Average	9571	5.0	478	—	11434	4.9	565
				Difference	+1863	−.1	+ 87
	27 records				11 records		

ALL 305—2X—M.E.
DAUGHTERS' RECORDS MADE IN FOUR HERDS

DEEP LAKE FARM

Lakeville Connecticut

Flash Semen Is Now For Sale

WHAT THE COWS ARE DOING

OFFICIAL HERD IMPROVEMENT RECORDS

HIR records must equal or exceed 438 pounds of butterfat on a mature equivalent 305-2X basis in order to be published in the Guernsey Breeders' Journal. The records of cows in a herd owned by individuals other than the herd owner are published under the herd owner. It is impossible to publish them separately.

OWNER AND RECORD	Age	Days in Milk	ACTUAL RECORD Lbs. Milk	Lbs. B. Fat
ARIZONA				
RASKOB, J. J., JR., NIHIGHAN FARM, TUCSON				
Nihighan Verity	3-2	305-3X	10488	472
s. Nihighan Advancer		d. Nihighan Gala		
CALIFORNIA				
BULLINGTON, DON C., ACAMPO				
Clover Oaks Royal Sandra	5-6	305-2X	11971	556
s. Fairlawn Peer's May Royal		d. Elbow Creek Sarah		
Clover Oaks Royals Princess	4-7	305-2X	9433	457
s. Fairlawn Peer's May Royal		d. Rose Manor Melvin's Princess		
Clover Oaks Royal Carol	3-10	293-2X	8676	482
s. Fairlawn Peer's May Royal		d. Laguna Carol		
Clover Oaks Royal Halloween	2-3	305-2X	8196	405
s. Fairlawn Peer's May Royal		d. Clo-Vista Shortie		
FARNSWORTH, HOWARD G., DORELLA FARM, PLANADA				
Dorella Soldiers Babbette	10-3	305-2X	9400	457
s. Dorella Rival's Soldier		d. Dorella Royal's Babe		
Dorella Soldiers Peggy	8-5	305-2X	10781	578
s. Dorella Rival's Soldier		d. Dorella Elect's Pollyanna		
Dorella Archers Gretchen	8-1	305-2X	10285	601
s. Douglaston Baron Archer		d. Dorella Glorianna		
Dorella Tulips Ingrid	6-7	305-2X	10927	539
s. Dorella Tulip's Soldier		d. Dorella Guardsman's Iska		
Dorella Stars Sharon	6-5	303-2X	7668	439
s. Tarbell Gallant Western Star		d. Dorella Guardsman's Sonora		
Dorella Guardsmans Pansetta	6-4	305-2X	10842	568
s. Meadow Lodge Guardsman		d. Dorella Rival's Pansy		
Dorella Archers Libby	5-9	305-2X	12058	630
s. Douglaston Baron Archer		d. Dorella Soldier's Lassie		
Dorella Guardsmans Superba	5-8	305-2X	10107	550
s. Meadow Lodge Guardsman		d. Dorella Rival's Susan		
Dorella Laddies Claudia	4-7	305-2X	11013	562
s. Dorella Archer's Laddie		d. Dorella Archer's Celeste		
KERN COUNTY UNION HIGH SCHOOL, BAKERSFIELD				
Kerndale Imprint Lilly	1-10	305-2X	9305	409
s. Kerndale Glow's Lord		d. Kenholme's Noble Imprint		
STERK, HENRY, ARTESIA				
Plattco Senators Lolu	5-9	280-2X	11002	532
s. Plattco Senator		d. Panorama Lolu		
Fresno G Ds Levity Victory	5-7	305-2X	11179	595
s. Fresno Champion's Golddust		d. Fresno Victory		
Welch Farms Goldies Libby	4-10	305-2X	10440	525
s. Welch Farms Golden Crown		d. Welch Farms Jack's Leona		
Plattco Lubas May	4-9	224-2X	10560	471
s. Adorh Lubas Priceless		d. Hampton's May of Yaquina Acres		
Plattco Adjusters Virgie	3-4	269-2X	9069	448
s. Llan Fair Charmer Adjuster		d. Panorama Virgie		
Plattco Trojan Periwinkle	2-6	305-2X	8566	397
s. Langwater C. Trojan		d. Dorella Soldier's Periwinkle		
COLORADO				
EGNER, WILLIAM H., WILEVA FARM, LOVELAND				
Wileva Golden Honey	2-6	305-2X	9878	422
s. Curtiss Candy Golden Curtiss		d. Guern Haven's M. May		
CONNECTICUT				
BURKE, EDMUND S., GLADVIEW FARM, WOODBURY				
Gladview Velda	4-0	305-2X	9863	507
s. Sterlingold Prince Hal		d. Gladview Queen		
Gladview Butterfly	2-5	305-2X	9821	433
s. Sterlingold Prince Hal		d. Gladview Buela		
CHENEY, A. A., CHENEY, C. B., TRUSTEE, u/will B. AUSTIN CHENEY, FALCON'S FLIGHT FARMS, LITCHFIELD				
Pharos Trollers Mayline	11-6	280-2X	7811	399
s. Green Meads Troller		d. Pharos King's May Lily		
Falcons Norene	10-1	181-2X	6872	336
s. Kathy's Patriot		d. Whimsy Romany		
Falcons Nell	9-5	305-2X	9754	450
s. Blakeford Nobleman		d. Falcon's Trilly		
Caphir Farm Romona	8-2	305-2X	10996	446
s. Langwater High Honor		d. Caphir Farm Rhona		
FAULKNER, F. SHEFFIELD, GOLDEN HERD FARM, WILTON				
Hickrill Garden Posey	9-10	191-2X	7253	339
s. Caumsett Guard		d. Pine Hill C. A. Princess		
Kitchener B Arbutus	2-2	357-2X	9009	493
s. Kitchener Fashion's Brilliant		d. Kitchener L. Arabis		
GRADY, MILDRED T. & JOSEPH T., LEBANON				
Westbrooks Malcolms Elenore	14-0	305-2X	8649	445
s. Eastleigh Malcolm		d. Westbrook's Bissy		
HOOPER, WILLIAM, FENN HILL FARM, HARWINTON				
Fenn Hill Janet	4-11	305-2X	10142	504
s. Golden Harvest Sunny Lad		d. Fenn Hill Joan		
PRATT, GEORGE D., JR., SUNNY VALLEY FARM, NEW MILFORD				
Sunny Valley C Favor Content	5-11	277-2X	9504	455
s. Sunny Valley Count's Favor		d. Sunny Valley Count's Content		
TAYLOR, WILLIAM MARVIN, SHOREACRES FARM, EAST NORWALK				
Shore Acres Roxy	12-11	305-2X	11111	562
s. Louanna Rosenda		d. Elm Tree Roberta		
FLORIDA				
BOUTWELL-MATHESON, INCORPORATED, JENWELL GUERNSEYS, STUART				
Oakhurst Valors Lucy	10-7	365-3X	14122	566
s. Pine Manor King's Valor		d. Fashion's Oakhurst Lucy		
Oakhurst Princess Gladis	10-1	305-3X	12981	542
s. Prince Fashion of Oakhurst		d. Fashion's Gipsy of Oakhurst		
Oakhurst Kings Lucy	6-6	305-3X	10769	501
s. Oakhurst Valor King		d. Fashion's Oakhurst Lucy		
Conovers Andys Viola	5-10	305-2X	9949	446
s. Royal's Merry Andy of Mercer		d. Otto's Viola of Mercer		
GEORGIA				
PARKER, D. I., PARKER'S GUERNSEY FARM, DUBLIN				
Parker Farms D Pet	3-7	305-2X	10888	549
s. Klondike Premost Dauntless		d. Parker Farms P. D. Donita		
Parker Farms C Betina	2-11	305-2X	9885	471
s. Clear Springs' Majesty's Choice		d. Highlander's Betty		
Parker Farms P Clarabelle	2-8	305-2X	9803	447
s. Parker Farms H. Privateer		d. Hamlet's Belledona		
IDAHO				
BARTON, LYLE K., COLBAR ACRES, RUPERT				
Rosetts Jeanne	2-1	299-2X	7296	363
s. Aldahome Phyllad's Peerlad		d. Rosetta's Rosett		
Rosetts Cheryl	2-1	305-2X	8937	405
s. Aldahome Phyllad's Peerlad		d. Rosie Rosett		
BOGGS, ROY K., DARI-DALE FARM, NEW PLYMOUTH				
Dari Dale Nell K	5-8	365-2X	13106	658
s. Westlynn Klansman		d. Nina of Hagerman		
DAVIS, ROBERT S. & MYRTLE M., IDACREST GUERNSEY FARM, KUNA				
Idacrest T Phylis	4-4	305-2X	10989	553
s. Prestdale Phyl's Troubadour		d. Idacrest Phylora		
Idacrest T Hope	3-9	305-2X	13672	680
s. Prestdale Phyl's Troubadour		d. Bonneville Happy		
ESCOTT, ERNEST & VIOLA, ERNOLA GUERNSEY FARM, SHELLEY				
Ernola Bonds Lenda	4-4	222-2X	6663	392
s. Western Glow Bond O'War		d. Laura of Rich Lane		
PRITZL, JOE, WESTLYNN FARM, FRUITLAND				
Westlynn Royal Janella	3-5	362-2X	12952	569
s. Fircrest Royal Romulus		d. Westlynn Janet		
Aldahome Helene	4-7	324-2X	12263	594
s. Goldendale Nobleman		d. Aldahome Patricians Hopeful		
Westlynn B Shari	2-5	365-2X	10766	556
s. Nyala Ermine's Bonanza		d. Westlynn Susette		
ILLINOIS				
DUNTEMAN, HARVE, LEA-DALE FARM, SHUMWAY				
Lea Dales Noble Pansy	2-3	298-2X	9157	434
s. Curtiss Candy Noble Curtiss		d. Lea-Dale's Levity Polly		
KEPPLE, E. D., KEPPLE ACRES, FARMINGTON				
Kepple Acres Ginger	4-8	302-2X	8292	438
s. Curtiss Candy Lucky Lux		d. Kepple Acres Jean		
MARKLEY, C. ROLLAND, SHARON FARM, ELLISVILLE				
Sharon Thomas Topsy	2-4	365-2X	8953	442
s. Sharon Lad's Thomas		d. Sharon Ida's Onice		
ODLUM, W. H., ROSEWOOD FARMS, ROSELLE				
Wey Acres Colonels Lennie	8-4	305-2X	10747	597
s. Flying Horse Colonel Levity		d. Wey Acres Levity Lura		
Rosewood V Janet	6-9	305-2X	10737	444
s. Langwater Valerian		d. Rheaume's Valley View Janet		
Rosewood V Fairlawn	5-3	305-2X	11243	536
s. Langwater Valerian		d. Lakewood Fairlawn		
Rosewood Lady Grace	4-10	305-2X	10334	505
s. Boulder Bridge Scotsman		d. Boulder Bridge Zita		
Rosewood C Charm	4-9	296-2X	9669	466
s. Rosewood V. Commander		d. Boulder Bridge A. Balsam		
Rosewood Royal Primrose	3-8	365-2X	17150	725
s. Foremost Quantity's Royal		d. Woody-Nook Prophet's Prim		
Rosewood Princess Lana	2-3	305-2X	7933	417
s. Rosewood Royal Aristocrat		d. Wey Acres Levity Lura		
Rosewood Leaders Gracious	2-2	305-2X	9571	487
s. Rosewood Royal Leader		d. Rosewood Lady Grace		
Rosewood Leaders Countess	2-1	305-2X	10246	461
s. Rosewood Royal Leader		d. Rosewood C. Lass		
Rosewood Princess Louise	2-1	305-2X	8292	420
s. Rosewood Royal Aristocrat		d. Boulder Bridge Zora		
Rosewood Princess Quantity	2-4	305-2X	9087	447
s. Rosewood Royal Aristocrat		d. Isle of View Butterfat Queen		
Rosewood D Letha	3-5	305-2X	9005	546
s. Norgert S. Distinction		d. Wey Acres Colonel's Lennie		
JOHN PLAIN FARM, INCORPORATED, CARY				

Algonquin Gentle Miss 7-9 261-2X 8311 417
s. Curtiss Candy Levity Gentleman d. Starr Farms Miss Neva
SCHIERHOLZ, HARRY G., OAK HOLLOW FARM, ROSELLE
Oak Hollow Super B Elene 3-10 305-2X 9230 447
s. Ideal's Superline d. Ideal's Beacon's Eleneo
Oak Hollow Super Stardust 3-3 305-2X 8095 449
s. Ideal's Superline d. Ideal's L. D.'s Starbeam
STEPHEN, MAX, GOLDEN BAR STOCK FARM, CASEY
Golden Bar Imperial Lois 4-6 278-2X 8672 429
s. Seco Imperial Valiant d. Ruby's Linda

INDIANA

BEATY, EVERETT R., THE GOLDEN GRANGE, HUNTINGTON
Golden Grange Ideal Starr 7-4 305-2X 11744 625
s. McDonald Farms Augusta's Ideal d. Golden Grange W. R. Starr
BEHMER, J. RICHARD, PLYMOUTH
Behmer Homestead A Crystal 2-8 305-2X 7713 412
s. Yellow Creek King Combination d. Behmer Homestead O. Cloe
BOSSTICK, CECIL, ROSE HILL FARM, ROSEDALE
Guernridge Kinsman Lassie 3-7 365-2X 10771 594
s. Wychmere Noble Kinsman d. Goldie Lass Wanda
COLEMAN, HAROLD, GOLDEN HAVEN FARM, KOKOMO
Golden Haven Kings Winnie 2-3 305-2X 7762 504
s. Ideal's Netoria's King d. Golden Haven Levity Wilma
CRAIG, REUBEN A., KOKOMO
Leafy Lane Colleen 3-9 305-2X 10360 619
s. Curtiss Candy Levity Chum d. Leafy Lane Matchless Sweety
DIETRICH FARMS, INCORPORATED, BREMEN
Owens Place Royals Flute 12-6 305-2X 10552 529
s. Pine Manor King's Royal d. Roger's Mamie of Owen's Place
Owens Place Princess Linnie 3-4 305-2X 9695 450
s. Sun-Blest Farms Crystal Prince d. Owen's Place Dandy's Lassie
DUFF, W. F. & SON, "DUFFIELDS", LEBANON
Duffield J Betty 8-8 305-2X 9430 442
s. McDonald Farms Jolly Boy d. Duffield F. Bernice
Duffield Joy 4-5 305-2X 9226 481
s. Elm Farm Independent d. Ruby Sentry's Jewel
EBY, EVERETT J., MR. & MRS., LOOKWELL FARMS, ELKHART
Lookwell S Baroness 4-5 334-2X 9883 531
s. Lookwell T. Spotlight d. Lookwell T. Baretta
GIERHART, LeROY & HOUSER, RICHARD L., MAPLE LAWN FARM, BRYANT
Maple Lawn Noble Nora 4-7 305-2X 8512 428
s. Curtiss Candy Noble Curtiss d. Maple Lawn Lady Dora
GROSSE, EDGAR E., GLENWOOD FARM, GOSHEN
Yellow Creek E Clarinet 6-1 365-2X 12641 661
s. Yellow Creek King's Emblem d. Yellow Creek Rosen's Coronet
HOLDEN, M. U. & R. L., COLLINWOOD FARM, COLUMBIA CITY
Merela Bonnie Jean 2-5 305-2X 8499 406
s. Whispering Cedar Hoosier Ideal d. McClurg Farm Jennie
LEHMANN, EDISON, PRAIRIE FARM, BERNE
Acmes Prairies Fan 5-2 305-2X 11425 592
s. Foremost Acme's Prairie d. Fannie of Old Home Farm
Prairie Farm Footprint Lilac 4-3 305-2X 8880 462
s. Foremost Footprint's Lucky d. Prairie Farm Lilly
MARTIN, LEWIS K., PLYMOUTH LANE FARM, WAKARUSA
Brookshire Christine 6-7 365-2X 13357 733
s. Pine Manor Columbus d. Brookshire Pauline
Plymouth Lane Kings Pansy 2-6 365-2X 9700 487
s. Plymouth Lane Coronation d. Plymouth Lane Levity
METZGER, HOWARD & SONS, METZGER FARMS, CLAYPOOL
Metzger Farms Honor Victoria 5-1 305-2X 11812 578
s. Villa Crest King's Honor d. Lilli's Vicky of Glenwood
MILLER, MARK E., CIRCLE DRIVE FARM, HUNTINGTON
Circle Drives R Susie 3-5 365-2X 10040 599
s. Meadow Lodge King's Raider d. Circle Drive's L. P. Fawn
Circle Drives P Dana 2-6 365-2X 8991 510
s. Circle Drive's L. P. Prediction d. Circle Drive's H. H. Dawn
NEWBY, JOHN L., SHERIDAN
Ideals Charmers Lady Kent 6-8 305-2X 9540 445
s. Gardenville Charmer d. Ideal's Peter's Lady Kent
Levity Curtiss Fashion Bea 3-9 223-2X 5814 341
s. Curtiss Candy Levity Curtiss d. Lauxmont Fashion's Furbelow
Mastermans Buttercup 3-3 331-2X 9977 480
s. Big Springs Masterman d. Angler's Bellflower
NOSKER, RAY D., NOSKER FARM, HUNTINGTON
W Curls of Nosker Farm 3-5 365-2X 12001 652
s. Hominy Hill Winston d. L. P. Connie of Nosker Farm
ORSBURN, FRANCIS & DAUGHTERS, ORSBURN'S FARM, KOKOMO
Perdictions L Questa 10-5 288-2X 10361 509
s. Welcome In Perdiction d. Valor's C. Lula
PARSONS, L. A. & SONS, SONNY ACRES FARM, GREENTOWN
Sonny Acres P Jewel 2-5 305-2X 8525 508
s. Golden Grange Ideal Prediction d. Sonny Acres Charm
Sonny Acres P Style 2-4 305-2X 8432 409
s. Golden Grange Ideal Prediction d. Sonny Acres Aces Thelma
REKEWEG, MELVIN, CLEAR VIEW FARM, WOODBURN
Clear View C Della 3-1 281-2X 6852 415
s. St. Albans AVBoy's Charmer d. Clear View Princess Spot
SCHROCK, WILLIAM, GOSHEN
Clover Leaf H Stella 2-4 305-2X 9582 438
s. Spudridge Pearl Jerry d. Clover Leaf Successful
SIESS, FRED & ARTMAN, ALTA, BIG SPRINGS FARM, LEBANON
Big Springs M Rhoda 6-8 305-2X 10172 449
s. McDonald Farms S. Masterman d. Big Springs Lucky Ruby
SISTERS OF THE PRECIOUS BLOOD, KNEIPP SPRINGS, ROME CITY
Meadow Heights Be Fancy 5-8 305-2X 10162 450
s. Langwater Banner d. Meadow Heights Fair Deanna
STOUDER, H. O., FAWN ISLE FARM, SOUTH WHITLEY
Fawn Isle Fs Clara 4-10 305-2X 10732 521
s. Sun-Blest Farms Foresquire d. Fawn Isle Patricia
STULTZ, RAYMOND & SON, SANDCUT GUERNSEY FARM, TERRE HAUTE
Sandcut Supreme Pansy 6-6 305-2X 10464 600
s. Gardenville Supreme's Crescent d. Sandcut Hopeful Pearl
WATSON, B. ELDON, CRESCENT FARM, WABASH
Crescents Dawn Cora 9-3 305-2X 11672 518
s. Circle Drive's Levity Czar d. Dawn's Meadow of Manitou
Crescents Dawn Cora Belle 6-0 300-2X 11412 536
s. Crescent's Oklahoma Raider d. Crescent's Dawn Cora
WEAVER, ELIAS, ELMARLO FARM, WAKARUSA
Alicia Rosa Jane 4-7 305-2X 8897 430
s. Lawnsett King Max d. Alicia of Sugar Grove
WEAVER, OSCAR R., YELLOW CREEK MEADOW FARM, GOSHEN
Yellow Creek Lovely Vera 7-5 365-2X 14229 760
s. Mulhocaway Butterfat Quintus d. Yellow Creek King's Vera
Yellow Creek S Susie 3-3 365-2X 12613 760
s. Yellow Creek Jewel Supreme d. Terra Vista Queen
Yellow Creek B Tidy 2-5 365-2X 9004 580
s. Yellow Creek R. Beacon d. Yellow Creek S Queenie
WEAVER, OTIS, WILLOW SPRING FARM, GOSHEN
Willow Spring Golden Shirley 2-4 365-2X 9808 556
s. Willow Spring Golden Curtiss d. Willow Spring H. B. Sherry
Willow Spring Kings Peggy 2-3 237-2X 7805 375
s. Willow Spring Noble King d. Rosenkavalier's Pearl
WEAVER, VIRGIL C., VILLA CREST FARM, GOSHEN
Villa Crest Kings Lucille 7-2 332-2X 10911 541
s. Villa Crest Levity King d. Villa Crest Supreme's Leanore
Villa Crest K Diana 3-7 359-2X 12061 608
s. Lake Louise King of Villa Crest d. Villa Crest C. Diamond
WENGER, RUSSELL J., VALLEY SET FARM, GOSHEN
Valley Set Stars Nina 2-1 365-2X 9298 508
s. Wilgorlan Farms King's Star d. Valley Set T. Nola
YODER, HAROLD C., PASTURE HAVEN FARM, SYRACUSE
Kathmar Levity Lindy Lou 6-0 365-2X 13359 661
s. Pine Manor Levity Kenfleur d. Kathmar Danny's Dewdrop
Pasture Haven Judean 3-9 365-2X 10637 533
s. Pasture Haven Dean d. Judy Magnolia

IOWA

DICKMAN, GEORGE & HENRY, GARNAVILLO GUERNSEY FARM, GARNAVILLO
Pre Eminent Romola 4-2 305-2X 11608 567
s. Pre-Eminent Sarge d. Pre-Eminent Lady May
FITZPATRICK, LEO H. & JOSEPH J., GREEN VALLEY GUERNSEY FARM, DUBUQUE
Green Valleys Zeta 3-9 332-2X 8975 478
s. Elmwood Senator d. Green Valley's Zola
Green Valleys Constance 3-7 350-2X 9533 534
s. Elmwood Senator d. Green Valley's Colleen
McCOY, RALPH M. & SON, McCOY'S GUERNSEY FARM, HEPBURN
McCoys Farm Perfect Rose 6-3 347-2X 12041 583
s. McCoy's Farm Rambler d. Perfection's Sunshine
McCoys Farm Mona 3-1 294-2X 8219 401
s. Skyline Distinctive's Dictator d. McCoy's Farm Mazie
PANCRATZ, ARNOLD M., ELMWOOD FARM, DUBUQUE
Pleasant Ridge Ruth 13-3 365-2X 14404 748
s. Lockshore Prince d. Pleasant Ridge Ruby
Elmwood Crystal 4-6 355-2X 10837 643
s. Wey Acres Colonel's Superior d. Pleasant Ridge Ruth
SOLDIER CREEK FARM, DOLLIVER
Soldier Creek Eunice 3-2 305-2X 7991 409
s. Skyline King's Master d. Butterfield's Lucy Amy

KENTUCKY

BEASLEY, L. F., RIVERSIDE FARM, FRANKLIN
Riverside Lord Jims Colleen 3-3 305-2X 8903 437
s. Riegeldale Max's Lord Jim d. R. Lane's Colleen
BEREA COLLEGE, BEREA
Berea Marcos Phyllis 6-5 305-2X 11240 531
s. Marco of Tamarack Ridge d. Berea Challenger's Pansy
Berea Challengers Harriet 5-3 305-2X 12737 679
s. King Challenger of Annville d. Wakelea Harriett
Berea Challengers Blossom 4-10 305-2X 10697 532
s. King Challenger of Annville d. Elm Echo Farm M. Blossom

MAINE

AUSTIN, DOROTHY R. & RICHARDS, TAMWORTH FARM, NORTH BLUE HILL
Tamworth Thistle 11-8 305-2X 10588 457
s. Argilla President d. Tamworth Quicksilver
Tamworth Wisteria 8-1 270-2X 9650 442
s. Flying Horse Select's Drummer d. Tamworth Thistle
Tamworth Anna 7-0 305-2X 10046 517
s. Flying Horse Select's Drummer d. Tamworth Thistle
COLE, ROBERT W., COLE FARM DAIRY, BIDDEFORD
Indigo Hill L B Bonna 2-0 305-2X 7542 414
s. Gayhead's Lucky Bird d. Deershorn Standard Fancy

MARYLAND

BAILEY, ALBERT J., LOST COIN FARMS, HEBRON
Lost Coins X Ellen 2-7 305-2X 7055 381
s. Cosquay's X King d. Haldane's Carolyn of Cosquay
BALDERSTON, LLOYD, III, COLORA FARM, COLORA
Lucky Daffodil 11-4 365-2X 11852 557
s. Sherwood Forest Model Lucky d. Strongheart's Daffodil
Lucky Lace 6-4 305-2X 9474 476
s. Sherwood Forest Model Lucky d. Knight's Lace
Robs Coralene 5-5 297-2X 9531 482
s. Stately Rob d. Knight's Coralene
Model Daffodil Ann 4-6 305-2X 9624 530
s. Antietam Knight d. Lucky Model Daffodil
BARTON, CHARLES E. & SON, SPRING BROOK FARM, QUEEN ANNE
Beachvale Karol 3-5 305-2X 9633 501
s. Hominy Hill Emory d. Sportsman's H. Sweetpea
BROWN, FRANK D., JR., MOUNT ARARAT FARMS, PORT DEPOSIT
Mt Ararat Rose Kermis 5-7 305-2X 12246 603
s. Foremost J. C.'s Royal d. Benton's Excellent Nan
Mt Ararat Rose Karma 5-6 305-2X 9718 498
s. Foremost J. C.'s Royal d. Mt. Ararat Royal Innocence
Mt Ararat Queen Minerva 3-9 305-2X 10654 557
s. Hominy Hill Coronation King d. Mt. Ararat Royal Intrigue
Mt Ararat Rose Nymph 3-4 305-2X 9129 493
s. Foremost J. C.'s Royal d. Wyebrook Idol's Choice Maiden

Mt Ararat Rose Ophelia 2-3 305-2X 8532 415
s. Foremost J. C. 's Royal d. Blakeford Queen Beverly
BURLING, EDWARD, JR., RICH NECK MANOR FARM, CLAIBORNE
Rich Neck A Rosetta 2-6 365-2X 9881 513
s. Fairlawn Actor's Acme d. Rich Neck Manor Rose
Rich Neck A Secret 2-4 305-2X 11428 485
s. Fairlawn Actor's Acme d. Edisto Farms G. Secret
CARROLL, P. A., ESTATE, DOUGHOREGAN MANOR, ELLICOTT CITY
Manor Virtue 8-2 277-2X 9148 440
s. Marshallvale Valor d. Manor Doris
Manor Valeria 7-6 273-2X 9616 443
s. Marshallvale Valor d. Manor Topaz
Manor Truth 5-3 305-2X 9163 446
s. Broadwater Tumble d. Manor Anita
Manor Intimate 4-7 278-2X 8945 461
s. McDonald Farms Inheritor d. Manor Tulsa
Manor Just Valeria 2-3 305-2X 10651 496
s. McDonald Farms Justification d. Manor Valeria
CLOVERLAND FARMS DAIRY, INCORPORATED, CLOVERLAND GUERNSEY FARMS, PHOENIX
Windale Jubilees Lace 11-1 305-2X 11228 515
s. McDonald Farms Jubilee d. Windale Corona's Lace
Foxburgs Knights Poppy 10-11 237-2X 8859 359
s. Pine Manor King's Knight d. Foxburg's Africander Iris
Cloverland Farms I Justice 5-3 305-2X 10656 518
s. McDonald Farms Granby Improver d. Foxburg's Knight's Juno
Cloverland V Baby 3-8 263-2X 8522 464
s. Wilgorlan Farms Valor d. Cloverland S. Bab
Cloverland V Emily 3-7 305-2X 10956 512
s. Wilgorlan Farms Valor d. Goldwood Alert's Emma
COHEY, ALLEN H., CHESTERTOWN
Leisterdale Janice 8-8 305-2X 9615 459
s. Basquaerie Drummer's Conrad d. Leisterdale Gay
Almar Mary 4-6 305-2X 8795 461
s. Blakeford Alert d. Namreg King's Florine
ENGLAND, CHARLES P., GUERNLAND FARM, RISING SUN
Guernland Pre Ann 2-3 305-2X 8732 478
s. McDonald Farms Pre Kelvin d. Proson's Anna
GINN, FRANCIS, AIX LA CHAPELLE FARM, DICKERSON
Kellogg Maxim Hanna 12-3 365-2X 10912 552
s. Cesor Michigan Maxim d. Kellogg Butterfat's Hilda
Ollasses Melbas Iva Lee 3-8 365-2X 9338 484
s. Riegeldale Melba's Interceptor d. Bournedale Lincoln's Caroline
Ollasses Prediction Annette 3-4 356-2X 8922 494
s. McDonald Farms Prediction Ober d. Red Cross Noble Sunshine
HULL, JOHN H., "HULLSIDE", WESTMINSTER
Hullside Governors Best 2-6 305-2X 8106 441
s. Riegeldale Maxim Governor d. Hullside King's Betty
PLANSOEN, LOUIS M., MULBERRY HILL FARM, EASTON
Mt Pleasant Golda 9-7 365-2X 13477 611
s. Goldwood King d. Golda of Merritt Hall
Ideals Laddies Mona 10-8 365-2X 11808 625
s. Ideal's Sequel Laddie d. Ideal's L. D. 's Mona
Ideals Beacons Lulu 7-5 356-2X 13955 571
s. Ideal's Beacon d. Welcome Lane's Lulu
Mulberry Hill Skippy 2-5 365-2X 9649 436
s. Ideal's Eminent d. Mulberry Hill Pl. Skippy
YATES, J. GRANT, JR., GRANTLIN FARMS, CENTREVILLE
Grantlins Masterpiece Pet 3-6 264-2X 10559 436
s. Marchioness' Masterpiece d. Grantlin's Fascinator's Annie

MASSACHUSETTS

BEEBE FARM, INCORPORATED, WEST MANSFIELD
Beebe Farm Philenia 7-8 305-2X 11881 557
s. Rosewald II Duce Caesar d. Beebe Farm Gertrude
Beebe Farm Philenia 2D 4-3 274-2X 9127 448
s. Lynbrook Apple Jack d. Beebe Farm Philenia
Beebe Farm Prissy 3-1 305-2X 7404 398
s. Beebe Farm Prophet d. Beebe Farm Priscilla 2d
Beebe Farm Sophronia 2D 2-0 305-2X 8343 429
s. Wolfpen Archer d. Beebe Farm Sophronia
Beebe Farm Philenia 3D 2-0 276-2X 7064 356
s. Wolfpen Archer d. Beebe Farm Philenia
CAIN, JOHN E., COMPANY, ALFALFA FARM, TOPSFIELD
Alfalfa Farm Royal Winnie 6-3 305-2X 10646 471
s. Flying Horse Royal Patrician d. Lincoln Winnie
Alfalfa Farm Princess Flickie 4-11 305-2X 9911 517
s. Alfalfa Farm Patrick d. Alfalfa Farm Flickette
FLAGG, RAYMOND H., GREEN HILL FARM, GILL
Green Hill Candy 7-10 305-2X 11049 555
s. Caumsett Guard d. Green-Hill Victoria Ann
GOODFIELD, CHESTER E., GUERNSEY DELL FARM, HARDWICK
Green Meads Countess Azalea 3-9 299-2X 9628 424
s. Langwater Halley d. Green Meads Lady Aster
HARPER, DAVID, HARPER'S DAIRY FARM, LANCASTER
Bain Ridge P Marilyn 3-5 305-2X 10210 493
s. McDonald Farms Le Katie Prince d. Bain Ridge Queen Martha
HATHEWAY-STEANE CORPORATION, THE, CORONA FARM, SOUTHWICK
Coronas Primes Petite 2-7 305-2X 8227 435
s. Two Brooks King's Prime d. Corona's Butterfat Anita
MUDGETT, VERNON D., DEERSHORN FARM, STERLING JUNCTION
Deershorn Noble Faith 11-11 350-2X 12307 682
s. Deershron Noble d. Deershron Foremost Winnie
Deershorn L Hopeful 2-9 311-2X 12480 627
s. Langwater Deershorn d. Deershorn Philosopher's Hope
OLANYK BROTHERS, DRY BROOK FARM, SUNDERLAND
Dry Brook Irene 3-3 305-2X 9409 445
s. Antietam His Sunny d. Antietam Irene
WARBURTON, BARCLAY H., III, SARACEN FARM, IPSWICH
Saracen Astarte 4-9 305-2X 10301 505
s. Forges Peterson d. Saracen Royal Astrid
Saracen Amirs Delilah 2-6 305-2X 10275 576
s. Flying Horse Flute's Major d. Groton House Caesar's Daisy

MICHIGAN

BRADFORD, R. D., BRANDFORD'S DAIRY FARM, ALMA
Bradfords Iris A 8-4 305-2X 11288 521
s. Bradford's Quince's Max d. Bradford's Ariel
COLBY, HOWARD H., COLBY DALE FARMS, ROMEO
Langmeadow Mabelle 8-7 305-2X 12882 576
s. Flying Horse Master's Monarch d. Langmeadow Labelle
Langmeadow Medita 8-2 305-2X 10302 512
s. Flying Horse Master's Monarch d. Langmeadow Redita
Langmeadow Cameo 7-2 305-2X 20582 1063
s. Caumsett King Royal d. Langmeadow Movie Star
Langmeadow M Golden 6-9 305-2X 9546 539
s. Flying Horse Master's Monarch d. Beverley's Golden Blossom
White Lick Privates Lustre 4-10 305-2X 12578 530
s. Flying Horse Amy's Private d. Kenfleur's Lustrous Jean
Colbys Galita 3-7 305-2X 15356 738
s. Langmeadow Magar d. Langmeadow Monita
DANCER, H. M., COWHAM FARM, JACKSON
Cowham Farm Bens Dondoro 4-5 312-2X 10109 527
s. Riegeldale Ben's Hercules d. Cowham Farm Rex's Dondoro
FERGUSON, CHARLES D., FERGUS-LEA FARM, ALMONT
Bonnies Brae of Fergus Lea 5-7 305-2X 10800 553
s. Banner of Meadow Brook d. Bonnie's Beauty of Fergus-Lea
Topaz of Fergus Lea 3-10 286-2X 9570 498
s. McDonald Farms Pre Partner d. Trixie of Fergus-Lea
Twilight of Fergus Lea 3-7 300-2X 8508 463
s. Desire of Fergus-Lea d. Treva of Fergus-Lea
HUDSON BROTHERS, MEADOW LANE FARM, BERRIEN CENTER
Meadow Lane Rosebud 5-5 365-2X 12156 646
s. Curtiss Candy Levity Curtiss d. Meadow Lane Roseann
Meadow Lane Jilla 3-6 305-2X 11663 567
s. Meadow Lane Major Juvius d. Meadow Lane Jewel
JENISON, HAROLD L. & SONS, RUSH CREEK GUERNSEY FARM, JENISON
Anne of Rushcreek 5-0 287-2X 10892 569
s. Yellow Creek Beauty Hero d. Anne of O-Ke-Ta-Ke
KNUTH BROTHERS, SPRINGHILL FARM, HOMER
Springhills Colonels Lela 2-2 305-2X 8185 405
s. Franchester Handy Colonel d. Prince's Lady Luck
LAMBERT, LEO, MAPLE TERRACE FARM, NEW BUFFALO
Gerar Queen Bess 6-10 305-2X 10167 444
s. Coronation Leader d. Cesor Noble's Beth
LOCKE, R. F., LOCKSHORE FARM, HICKORY CORNERS
Lockshore Dukes Daughter 6-6 305-2X 9951 459
s. Lockshore Rockland's Duke d. Lockshore National's Daughter
Lockshore Sunflames Melody 6-5 305-2X 12747 555
s. Caumsett Sunflame d. Lockshore Crusader's Melody
Lakewood K Nereid 3-8 305-2X 10761 499
s. Lakewood Artless King d. Owendale's Bomber's Fancy
Lockshore Christina 2-2 305-2X 8257 363
s. Lyrene Barney d. Lockshore Maxim Crystal
LUITJE, HENRY & KARL, PLAINFIELD GUERNSEY FARM, HALE
Plainfield A Margaret 5-10 305-2X 8772 446
s. Plainfield F. Archie d. Plainfield P. Mary
Plainfield G Verna 2-1 305-2X 7961 363
s. Plainfield D. Gary d. Ted's Vera of Cloverland
MICHIGAN STATE UNIVERSITY, EAST LANSING
Michigan Max Jean 2-2 305-2X 7912 361
s. Bradford's Baby's Max d. Michigan Maxim Jean
WESTENFELDER, REGINALD, BLACK CREEK FARM, FREMONT
Grafco Supremes Bonnie Lass 7-6 204-2X 6450 337
s. Meadow Lane Supreme d. Grafco Lucky Bonnie Lou
ZECH, ANDREW, HILLVIEW FARM, BERRIEN SPRINGS
Hillview Penny 2-6 305-2X 8439 442
s. Curtiss Candy Noble Curtiss d. Carlotta of Hickory Grove

MINNESOTA

CUSHNER, W. E., WECCO ACRES, STILLWATER
Wecco Masters Margaret 4-2 305-2X 8058 417
s. Skyline King's Master d. Wecco Maxs Majestic
GLUEK BREWING COMPANY, GLUEK FARMS, SAINT PAUL
Gluek Farm Paulina 5-2 305-2X 12039 531
s. Boulder Bridge Pericles d. Gluek Farm Patrina
Gluek Farm Marlena 4-2 197-2X 8157 335
s. Boulder Bridge Pericles d. Gluek Farm Maxe
Gluek Farm Quintina 3-7 217-2X 8352 345
s. Boulder Bridge Pericles d. Gluek Farm Quilla
Gluek Farm Queenna 3-6 192-2X 7548 295
s. Gluek Farm Valor d. Gluek Farm Queenetta
Gluek Farm Celeste 3-3 216-2X 7632 353
s. Gluek Farm Valor d. Gluek Farm Colette
KEHRET, CARL E. & SONS, CRESTWOOD FARM, AUSTIN
Staples Farm R Alice 5-0 365-2X 14187 721
s. Ray of Walkush Farm d. Keeper's Lilly of Meadow View
KELLEY, JAMES E., SPRUCE SHADOWS FARM, MINNEAPOLIS
Lawguern Lanalodamsel 7-7 305-2X 11378 470
s. Lawguern Onor d. Lawguern Panalodamsel
Spurce Shadows Effie 2-4 305-2X 8023 415
s. Clear Springs' Majesty's Actor d. Luxerin Tessie
KJOME, OLAF J. & SONS, VALLEYLAND FARM, SPRING GROVE
Valleyland Iris 5-4 302-2X 9504 447
s. Fairlawn Hornet's Resolute d. Hi-worth Premier's Iris
MOORE, F. J., SHAMROCK FARMS, SILVER LAKE
Elderbrook Callas Barbara 8-3 305-2X 8496 448
s. Nyala Supreme Steadfast d. Elderbrook Farm Calla
SANITARY FARM DAIRIES, INCORPORATED, SANFADAIR FARM, MAHTOMEDI
Glorias Prediction Heiress 11-0 305-2X 9859 574
s. McDonald's Foremost Prediction d. Gloria of Ches-Mar
Sanfadair Prince Amelia 3-4 330-2X 8816 485
s. Sanfadair Royal Prince Lad d. Sanfadair Alert's Amelia
Sanfadair Radiant Hilda 2-3 359-2X 8478 412
s. Ideal's Narcissa's Radiant d. Sanfadair Rocket Hilda
WIRT, ELMER J. & SONS, MAPLE LEAF FARM, LEWISTON
Maple Leaf Ill Patty 7-10 266-2X 10845 432
s. Boulder Bridge Illustrator d. Pride's Polly of Maple Leaf

MISSOURI

PENNEY, J. C., PRE-EMINENT GUERNSEY FARM, GALLATIN

Dunwalke N K Glena	4-11	365-2X	9377	509
s. Coldspring's Beauty Noble King		d. Dunwalke Betsy		
Chadwick Farm Star Judith	4-6	365-2X	14768	690
s. Fairlawn K. Lodestar		d. Juno I. of Chadwick Farm		
Hominy Hill R K Ladyship	3-8	365-2X	11366	704
s. Hominy Hill Rose King		d. Hominy Hill Lady		
Pebble Hill Citations Maria	2-3	365-2X	10980	577
s. Coldspring's Noble's Citation		d. Ideal's May Royal's Marie		
Ideals Whittiers Carmela	2-6	365-2X	8168	446
s. Ideal's Whittier		d. Ideal's Rose King's Clara Bell		
SUNNYMEDE FARM, INCORPORATED, BISMARCK				
Pevely Actors Larkspur	9-9	305-3X	10991	553
s. St. Albans Actor's Boy		d. Mayflower of Green Valley		
Sunnymede Hornets Superba	2-6	359-3X	11492	546
s. Fairlawn Hornet's Dreamer		d. Sunnymede Rex's Superba		

NEW HAMPSHIRE

WEEKS, JOHN F., GUNSTOCK HILL FARM, LACONIA				
Gunstock Hill Farm Annabelle	7-5	305-2X	10623	539
s. Langwater Darius		d. High Maples Farm Anne		

NEW JERSEY

ASTALOSH, PAUL, JR., HILLCREST FARM, PENNINGTON				
Buttercup of Hillcrest Farm	12-10	305-2X	9594	416
s. Langwater Marius		d. McDonald Farms Halia		
Hillcrest Sue	6-9	305-2X	9689	451
s. Langwater Marius		d. Coventry Country Sally		
Hillcrest Hanna	6-9	259-2X	8384	439
s. Langwater Marius		d. McDonald Farms Halia		
Hillcrest Bonnie Thalia	4-11	305-2X	8899	449
s. Brookberry King		d. Buttercup of Hillcrest Farm		
Hillcrest Dimple Dolly	4-8	305-2X	9670	493
s. Basquaerie Gay Bigard		d. Hillcrest Marius' Dolly		
Hillcrest Sonita	3-2	305-2X	9221	417
s. Langwater Design		d. Hillcrest Sheen		
BALLANTINE, ELIZABETH STEVENS, STONEHOUSE FARM, GLADSTONE				
Stonehouse Carry Ons Brighty	9-3	305-2X	10051	455
s. Over The Grass Sirion		d. Stonehouse Carry-On's Brilliant		
Stonehouse Wide Awake	4-3	305-2X	9539	505
s. Evanbrook's Leader		d. Stonehouse Alert		
Stonehouse Yonder	2-5	305-2X	7930	426
s. Dunwalke Beauty's Favor		d. Stonehouse Onward		
BASSETT ESTATES, INCORPORATED, STAR VALLEY FARM, POTTERSVILLE				
Star Valley Colorado	9-8	305-2X	9370	440
s. Kilmac Tarquinie's Independent		d. Star Valley Lang Lilly		
Star Valley Rosemary	14-4	365-2X	13043	559
s. Orkney Carnation Dick		d. Star Valley Rosalie		
Star Valley Maize	8-1	305-2X	9353	455
s. Star Valley G Man		d. Blossom Hill's Sequel Margie		
CORY, ROBERT, GUERNSEYLEA FARM, HACKETTSTOWN				
Guernseyleas Hollirex Dora	3-3	283-2X	8988	432
s. Mulhocaway Butterfat Hollirex		d. Guernseylea's Mardi E Donna		
DANGLER, WILTON E. & WESTON L., LONG LANE FARM, ASBURY PARK				
Laurel Mills Ivy	6-2	295-2X	12396	557
s. Laurel Mills Golden Acme		d. Laurel Mills Acme's Blink		
LINBURN, R. E., SPRING WATER FARMS, STOCKTON				
Viewsite Gracious	7-4	305-2X	11170	525
s. McDonald Farms Instance		d. Viewsite Fancy		
PATRICK, ROY C., QUINTON STOCK FARM, SALEM				
Atlanta Halls Annabelle	5-8	305-2X	10645	638
s. McDonald Farms Inheritor		d. Atlanta Hall's Queen Anne		
Quinton Blazes Papoose	5-1	291-2X	9092	513
s. St. James Champion Blaze		d. Conrad's Indian Queen		
Quinton Maxims Princess	3-1	282-2X	7989	429
s. St. James Maxim		d. Conrad's Indian Queen		
PRICKETT, RUSSELL, HADDON FARMS, MARLTON				
Haddons Ram Oma	9-2	365-2X	12788	575
s. Fritzlyn Ram Vagabond		d. Haddon's Olga		
Haddons M Toni	2-9	305-2X	10643	547
s. Sterlingold Melvin		d. Haddon's Trixie		
Haddons M Maida	2-3	365-2X	10942	554
s. Sterlingold Melvin		d. Haddon's Ram May		
WESCOTT, L. B., MULHOCAWAY FARM, CLINTON				
Kings Butterfat Sheila	8-4	305-2X	9954	517
s. Yellow Creek Meadow King		d. Mulhocaway Butterfat Sadie		
Quanqual Orgo Queen	8-6	305-2X	9703	465
s. Grassland Orion		d. Jennie Golden Queen		
Mulhocaway Queen Halma	7-7	365-2X	16364	912
s. Yellow Creek Meadow King		d. Mulhocaway Butterfat Holla		
Mulhocaway Holly Maud	4-9	305-2X	13189	636
s. Mulhocaway Butterfat Hollirex		d. Mulhocaway Bell Maisie		
Mulhocaway Holly Tisket	2-5	305-2X	9506	480
s. Mulhocaway Butterfat Hollrex		d. P. B. Butterfat Que Teska		
WILLADSEN, PAUL S., FERNBROOK FARM, BORDENTOWN				
Beauty Butterball	2-10	305-2X	10305	498
s. Mulhocaway Butterfat Hollirex		d. Inspiration's Beauty		
WINSTON, JOHN L., MR. & MRS., MT. PAUL FARM, GLADSTONE				
Mt Paul Alberta	8-6	365-2X	12518	585
s. Poniton Sweet Brier's Monarch		d. Albertina of Mahwin Farms		

NEW MEXICO

TAYLOR, J. W., CHELTEN FARM, LAS CRUCES				
Gaylords Princess Rose	9-10	305-2X	11409	508
s. Wethersfield Prince Edward		d. Gaylord Levity's Rose		
Grandvu Royal Blanche	7-7	305-2X	12422	583
s. Flying Horse Master's Royal		d. Grandvu Bliss		
Sunnymede Hornets Glow	6-1	305-2X	13983	644
s. Fairlawn Hornet's Dreamer		d. Sunnymede Val Rex's Glow		
Realane Imprint Pet	5-11	305-2X	11709	569
s. Wey Acres Levity Imprint		d. Realane C Star Pearl		
Chelten Pipers Janet	3-5	305-2X	10896	462
s. Walker Farms Piper Comet		d. U-Mo Blossom Janice		
Chelten A Ella Elite	3-2	305-2X	8567	424
s. Bonnibell Andy		d. Interlochs W. C. Elite		

NEW YORK

BRANTON, RAYMOND J., RAY-N-JEE FARM, STAFFORD				
Ray N Jee Charity Arnold	2-2	305-2X	7160	361
s. Ideal's Jessie's Duke		d. Matilda Arnold		
CHAUNCEY, A. WALLACE & LOUISE R., COVE HOLLOW FARM, EAST HAMPTON				
Ideals Comets Jane	5-8	305-2X	8873	512
s. Ideal's Comet		d. Jane of The Twin Pines		
Ideals Advancers Abbie	6-7	305-2X	10738	535
s. Ideal's Advancer		d. Ideal's G. S.' Abbie		
Cove Hollows Virginia	3-5	305-2X	7903	429
s. Maple Lawn's J. C. Don		d. Senecaside Mary		
Neposet River Sonata Belle	2-2	305-2X	8454	433
s. Law-Will Banker		d. Neponset River Sonata		
CHRISTAL, HENRY I., HANOVER HILL FARM, YORKTOWN HEIGHTS				
Perona Conqueror Bess	4-5	305-2X	12084	550
s. Hominy Hill Conqueror		d. Perona King's Bess		
Hanover Hill G Georgeous	2-4	305-2X	7483	425
s. Hanover Hill Gallant		d. Hanover Hill Gay Girl		
Hanover Hill Bessie	2-3	305-2X	11272	531
s. Cla-ore Knight's Bonanza		d. Judith of Cla-ore		
McDONALD FARM-CORNELL UNIVERSITY, CORTLAND				
McDonald Farms Ioka	14-0	305-2X	8015	400
s. Myhaven King		d. McDonald Farms Blueblood		
Riverview Lads Bountiful	9-11	305-2X	10352	546
s. McDonald Farms Dairy Lad		d. Cloverleaf Rose's Bonita		
McDonald Farms Kings Monita	9-7	243-2X	9166	445
s. Myhaven King		d. McDonald Farms Faithful		
McDonald Farms Pre Orpha	7-6	305-2X	10497	527
s. McDonald Farms Prediction		d. Klondike Hollifaith		
Maplewood H Sherry	4-5	305-2X	9778	478
s. McDonald Farms High Oneida		d. Wey Acres Levity Sherry		
HEPBURN, CLARENCE M., OPEN HEARTH FARMS, ONTARIO				
Open Hearth Chiefs Rose	10-6	285-2X	9551	429
s. Green Meads Willow Chief		d. Zimalcrest Laddie's Rosette		
Open Hearth Actors Fancy	6-4	305-2X	11448	578
s. Fairlawn Melba's Actor		d. Baron's Fancy of Maple Lawn		
Open Hearth Mitzies Actress	4-3	305-2X	9327	460
s. Fairlawn Melba's Actor		d. Open Hearth Chief's Mitzie		
PAYNE, ETHEL, SILVER MOUNTAIN FARM, MILLERTON				
Silver Mt Imperials Carol	6-11	305-2X	10374	526
s. Wyebrook Imperial		d. Greenwich Count's Alice		
Silver Mt K Ginny	3-6	365-2X	10724	565
s. Melinda Majesty's Silver King		d. Virginia of Welcome Stock Farm		
Silver Mt K Marilee	3-6	343-2X	11168	631
s. Melinda Majesty's Silver King		d. Silver Mt. Star Marilou		
Silver Mt Lady Peg	3-0	207-2X	6381	367
s. Basquaerie Esquire's Emperor		d. Velfame's Peggy		
PECK, G. HAROLD, PECKHURST FARM, SCHUYLERVILLE				
Orchard Brooks J Beuna	4-4	305-2X	9889	433
s. Ben Tulloch J. Foremost		d. Margpau Beuna		
Peckhurst Queen	3-7	305-2X	9897	476
s. Ben Tulloch J. Foremost		d. Margpau Sunshine		
SCHUTT, HARRY C., BELLEVERNON FARM, MIDDLETOWN				
Bellevernon Beacons Iris	4-5	305-2X	9972	478
s. Ideal's Gold Star		d. Bellevernon Garden's Nina		
Bellevernon Beacons Clair	3-6	305-2X	9704	502
s. Ideal's Gold Star		d. Bellevernon Garden Duchess		
Bellevernon Beacons Queen	2-7	305-2X	8170	415
s. Ideal's Gold Star		d. Bellevernon Garden's Kitty		
Bellevernon Beacons Ida	2-6	305-2X	7878	420
s. Ideal's Gold Star		d. Bellevernon Garden's Darling		
Bellevernon Beacons Goldie	2-5	305-2X	8996	474
s. Ideal's Gold Star		d. Bellevernon Squire's Susie		
STANTON, DOUGLAS R., OLD HOMESTEAD FARM, GREENVILLE				
Old Homestead Ginger Blossom	3-0	305-2X	8740	410
s. Fra-Mar Pharaoh		d. Old Homestead A. Appleblossom		
TARBOX, JOHN R., TARBOX FARM, TROY				
Tarbox Farms June	8-5	305-2X	11179	437
s. Shine's Pat os Applecot		d. Desirable's Judy		
WILLIAMS, EARL S., BROOKSIDE FARM, NORTH CHATHAM				
Governors Betty of Brookside	3-8	305-2X	8870	498
s. Ajax's Governor of Brookside		d. Lady Margie's Betsy		
Majors Mildred of Brookside	3-4	305-2X	8379	473
s. Hester's Major of Brookside		d. Waldorf Martial Marigold		

NORTH CAROLINA

BROOKBERRY FARM, WINSTON-SALEM				
Woodvale May Royalists Mary	10-7	305-2X	10830	546
s. Quail Roost May Royalist		d. Woodvale Wistar's Mayflower		
Two Brooks Kings Nike	7-8	365-2X	17278	793
s. Fairlawn Dairymaid's King		d. Maple Lawn Nyca		
Brookberry Kings Jody	5-8	305-2X	9383	451
s. Fairlawn Dairymaid's King		d. Two Brooks Joyous		
Brookberry Peers Nyca	4-3	305-2X	11582	547
s. Fairlawn Performer's Peer		d. Maple Lawn Nyca		
CARR, HENRY C., GUERNSDEL FARM, CHAPEL HILL				
Guernsdel Princess Ava	9-5	305-3X	10381	504
s. Croasdaile's Prince Rupert		d. Martha's Agate of Chilbrook		
Guernsdel Maxim Kathleen	5-6	365-3X	13216	636
s. Bournedale Maxim's Duke		d. Rupert's Kathrine		
CHAPPELL, CLARENCE, JR., CHAPPELL'S GUERNSEY FARM, BELVIDERE				
Chappells Steadfast Alice	2-6	305-2X	8946	464
s. Bayville Steadfast Nero		d. Bayville Actress Alice		
FOX, FRANCES H. & HERBERT J., HILLANDALE FARM, NO. 1, DURHAM				
Hillandale Janus Hope	6-7	305-3X	9585	508
s. Quail Roost Noble Janus		d. Hillandale Naomi's Faith		
Hillandale Baronets Linda	3-3	305-3X	8969	494
s. Quail Roost NoMax Baronet		d. Hillandale Janus' Lady		
Croasdaile Ray Sara	3-3	305-3X	8429	480
s. Quail Roost Ray Actor		d. Croasdaile's Princess Sophie		
Hillandale Janus Bertha	2-2	305-3X	8960	492
s. Quail Roost Noble Janus		d. Hillandale Cavalier's Belinda		
FOX, FRANCES H. & HERBERT J., CROASDAILE FARM, NO. 2, DURHAM				
Hillandale Noble Nora	3-5	305-3X	10470	506

s. Quail Roost Noble Janus d. Hillandale Cavalier's Nell
HILL, GEORGE WATTS, QUAIL ROOST FARMS, ROUGEMONT
Quail Roost Majesty Eve 6-1 305-2X 11636 630
s. Holliknoll Maxim Noble Majesty d. Quail Roost Lady Eve
Quail Roost Mark Martel 3-4 365-2X 9132 509
s. Quail Roost Landmark d. Quail Roost Lady Martel
Quail Roost Super Fay 2-5 365-2X 8508 471
s. Quail Roost Pablo d. Quail Roost Bfat Faith
KIMBERLY, JOHN R., ESKDALE FARM, TRYON
Eskdale Bens Josie 4-11 365-3X 11636 588
s. Riegeldale Ben's Bright Lad d. Eskdale Camille's Josephine
McPHERSON, THOMAS R., MR. & MRS., McPHERSON FARMS, MEBANE
McPherson Farms Ray Alice 4-10 305-2X 9024 451
s. Quail Roost Ray Bloom d. McPherson Farms Dimple
McPherson Farms Princes Pat 2-9 305-2X 7574 412
s. Guernsdel Prince Preston d. McPherson Farms Ray Hazel
McPherson Farms Princes Beam 2-5 305-2X 6975 369
s. Guernsdel Prince Preston d. McPherson Farms Ray Dolly
SHOAL FALLS FARM, INCORPORATED, HENDERSONVILLE
Shoal Falls Nobleman Rebecca 2-1 305-2X 8279 398
s. Shoal Falls Golden Nobleman d. Madwin Farms Buttercup

OHIO

BEACH, HAZEL H., COGNIAC FARM, LONDON
Cogniacs Lovette 5-7 365-2X 13250 609
s. McDonald Farms Grantley d. Cogniac's Love
Cogniacs Per Penny 4-2 183-2X 7961 352
s. McDonald Farms Pert Richard d. Cogniac's Polly
Cogniacs S Iris 2-8 365-2X 10668 459
s. Cogniac's Hot Stuff d. Cogniac's Buttercup
BOUTON, M. C. & SONS, KO KOSING GUERNSEY FARM, MOUNT VERNON
KoKosing H Rosalee 4-5 305-2X 9987 428
s. Green Meads Halley d. Pharaoh's Rosalee's Lady
KoKosings H Cora 4-2 305-2X 10348 525
s. Green Meads Halley d. KoKosing's Pre Cora
KoKosings Free Laughter 2-5 305-2X 11166 542
s. Franchester K. F. Jester d. KoKosing Beauty's Pat
BOWEN, C. C. & SON, PLAIN VIEW GUERNSEY FARM, SPENCERVILLE
Plain Views Erma 2-1 305-2X 7588 377
s. Graceland Heritor's Eric d. Plain View's Royal Ruby
CARNAHAN, HAROLD & SON, SUNNYSAGE FARMS, RACINE
Sunnysage Easter Lady 2-1 305-2X 6782 381
s. Franchester P. Cain d. Greenwood Levity Ada
EBERHARD, WALTER A., EBER-LEA FARM, GROVE CITY
Graceland V S B Mae 2-6 305-2X 10661 502
s. Graceland Hoosier's Valor d. Graceland Steadfast's P. Mae
FISHER, ARTHUR, HILLIARDS
Delsons Verbyl 4-11 305-2X 12470 487
s. Welcome In Forward's Delson d. King George's Verna
FORTKAMP, CARL, GOLD BANNER FARM, COLDWATER
Gold Banner Fawn 10-6 365-2X 15173 727
s. Lone Pine Freeman d. Banner Boy's Junior Lass
Gold Banner Fairlady 10-5 365-2X 10248 512
s. Lone Pine Freeman d. Gold Banner Imogene
HAWKINS, JOHN W. & SON, JANDE GUERNSEY FARM, NEW WATERFORD
Jande Junes Gerty 4-4 305-2X 9919 474
s. Elmbeth Levity Lucky Gidion d. Jande Phil's Lucky June
KUNS, H. C. & H. T. & SONS, WACALU FARM, CASTALIA
Wacalu Dons Lady 3-3 305-2X 10220 469
s. McDonald Farms Le Proud Don d. Caswell's S. J. Rose
SEXTON, SALLIE J., BRYN DU FARM, GRANVILLE
Bryn Du Lily 2-7 365-2X 13177 701
s. Flying Horse Amy's Private d. White Lick Jupiter's Lute
SHOEMAKE, W. A. & A. R., SHOEMAKE GUERNSEY FARMS, DAYTON
Wilburetta Lady Elaine 4-5 305-2X 8303 435
s. McDonald Farms Le Rugged d. Achievement's Lady
Wilburetta R Bonita 4-3 305-2X 8378 444
s. McDonald Farms Robin Hood d. Wilburetta Betty Rae
Wilburetta L R Alma 3-3 305-2X 9023 433
s. McDonald Farms Le Rugged d. Wilburetta T Anita
Wilburetta L R Cooky 3-3 305-2X 10485 478
s. McDonald Farms Le Rugged d. Wilburetta Caroline
Wilburetta L R Lucy 3-2 305-2X 8810 422
s. McDonald Farms Le Rugged d. Wilburetta Annie
Wilburetta Midge 3-1 305-2X 9514 476
s. McDonald Farms Le Rugged d. Wilburetta Lady
Wilburetta Dolores 2-3 305-2X 7739 404
s. McDonald Farms Le Rugged d. Wilburetta Doris Dee
SMITH, ANSON B. & FAMILY, ANSMIL FARM, HILLIARDS
Charming of Penn Villa 6-5 305-2X 10791 442
s. Bomber's Objective d. Celebrity of Penn Villa
Welcome In Clara Butterfly 4-7 365-2X 10788 541
s. Welcome In Clara's Oberland d. Welcome In McK. Butterfly
Welcome In Valor Beatrice 4-8 305-2X 11562 470
s. Welcome In Chum's Valor d. Welcome In King's Beatrice
Ansmil Trudy 6-10 305-2X 10026 452
s. Palatinus of Penn Villa d. Trudy Buttercup of Rose Hill
Ansmil Steadfast Ginnie 3-7 305-2X 10009 474
s. Graceland Steadfast's Don d. Graceland Hoosier's C. Ginnie
Ansmil Rowena Steadfast 3-4 365-2X 12122 596
s. Welcome In Steadfast Lucky d. Ansmil Rowena
Burton Lane Pearlette Pandora 3-4 305-2X 9528 420
s. Curtiss Candy Loyal Curtiss d. Adohr Eldor Pearlette
Chukluck Milady 2-9 333-2X 8183 412
s. Flying Horse Rosemary Promise d. Chukluck Max's Lady
WEHR, WADE N., BELLE VISTA FARM, NORTH LIMA
Belle Vista B Contentment 5-0 305-2X 10248 465
s. Belle Vista Achievement d. Belle Vista Noble Contentment
WRIGHT, JAMES M. & SON, L-LANE FARM, TROY
L Lane Farms Princess 4-7 305-2X 8539 452
s. Hildiemaid Lad B d. L-Lane Farm's Rosetta

OKLAHOMA

HAYES, KENT B., MEADOW LODGE FARM, OKLAHOMA CITY
Meadow Lodge Karpa 7-1 205-2X 7899 435
s. Meadow Lodge Rex's Kingmaker d. Meadow Lodge Carpatha
Meadow Lodge Beauty Girl 6-3 225-2X 7692 379
s. Meadow Lodge Lucky Tartan d. Meadow Lodge Rex's Beauty Lass
Meadow Lodge Trynette 5-9 305-2X 9157 464
s. Meadow Lodge King's Trumpeter d. Wethersfield Lynette
Meadow Lodge Kyrnana 3-9 305-2X 8062 410
s. Meadow Lodge Rex's Kingmaker d. Meadow Lodge Climax's Myrna
Meadow Lodge Trunna 2-10 305-2X 7664 403
s. Meadow Lodge King's Trumpeter d. Meadow Lodge Kanette
Meadow Lodge Sweet Kruheart 2-7 305-2X 8980 428
s. Meadow Lodge Sweet Boy d. Meadow Lodge King's General
Meadow Lodge Miss Mayday 2-3 305-2X 8178 401
s. Flying Horse Maestro d. Kitchener Fearless Mayday
Meadow Lodge Miss L Girl 2-5 281-2X 7899 376
s. Flying Horse Maestro d. Meadow Lodge Lucky S. Girl
Meadow Lodge Miss Q Betsy 2-6 259-2X 7183 351
s. Flying Horse Maestro d. Meadow Lodge Queen R. Betsy
Meadow Lodge Unity 2-3 305-2X 7440 403
s. Oven's Ulysses d. Oven's Jean's Unity
Meadow Lodge Hi Prima Donna 2-4 181-2X 5494 268
s. Meadow Lodge High Music d. Flying Horse Phil Prima Donna
Meadow Lodge Miss Kalo 2-3 189-2X 5046 284
s. Flying Horse Maestro d. Meadow Lodge King's Kalo
HERSHBERGER, T. M., BROKEN ARROW
Ger Von Anns Melba 7-1 363-2X 9835 590
s. Riegeldale Emory's Jeweler d. Winamere Lady Ann
NORTHEASTERN OKLAHOMA A. & M. COLLEGE, MIAMI
Norse Honeys Betty 2-5 305-2X 9136 391
s. Meadow Lodge Gardian d. Norse Vicar's Honey

OREGON

ALLEN, LAWRENCE, SUNNYCREST FARM, BEND
Glens Beata Daisy 3-4 329-2X 11245 632
s. Wandamere Daisy's Duke d. Glen's Beata
ALLUMBAUGH, H. R., HOLLYLAWN ACRES, EUGENE
Hollylawn Ideal Gladys 3-2 305-2X 9749 422
s. Bonnibell Isobels Ideal d. Mathilda Dicks Golden
BOSCH, A. C. & C. H. & HUNTING, J. W., BEAUTIVIEW FARM, NYSSA
Beautiview Peeress 4-4 305-2X 6922 423
s. Wandamere Peer d. Sullivan Valley Farms Wilma
BROWN, J. BUFORD & ORVILLE L., BROWNIES GUERNSEY FARMS, WOODBURN
Natalie of Retedale 6-9 305-2X 10246 552
s. Welcome-In Retedale's Advance d. Nadala of Chicona
Brownies Farms R Rosemary 4-4 305-2X 9742 473
s. Brownie's Farm's Rocky d. Brownies Farms Rose
Brownies Farms Ocie 3-4 365-2X 17447 809
s. Cla-ore Knight's Loren d. Nestucca Rock Opal
COOPER, FENNY & ARLETHA, LACOMB
Traders Marylou 6-5 305-2X 10342 531
s. Prairie Bloom Trader d. Bell's Marylou
Amblers Bell Girl 3-10 305-2X 10820 582
s. Fair View's Ambler d. Foreman's Kitty
LEUTHOLD, HANS, WILSONA FARMS, TILLAMOOK
Land O Dreams Kings Linneta 9-3 341-2X 9112 497
s. McDonald Farms May King d. Land o'Dreams Belinda
Graysmarsh F Roxy 5-5 318-2X 9853 476
s. Coldspring's B. R. Forcaster d. Graysmarsh Prince's Rosalie
Wilsona Tinkle Eve 3-2 365-2X 11403 615
s. Wandamere Tinkle's Royal d. Fair View's G. Esther
Retedale Elrason Linda 2-10 365-2X 8748 477
s. Wandamere Douglas Performer d. Toponis Marvel's Louise
Brownies Farms Charity 2-6 348-2X 8983 500
s. Cla-ore Knight's Loren d. Patricia Ann Clara
RUDAT, FRED, JR., CLA-ORE FARM, BROWNSMEAD
Cla Ore Knights Boann 7-11 337-2X 10763 553
s. Chicona Novelty's Knight d. Bessie of Cla-ore
Cla Ore Knights Lupine 6-9 318-2X 9138 472
s. Chicona Novelty's Knight d. Lady of Cla-ore
Cla Ore Counts Glenda 4-8 365-2X 13636 670
s. Happyholme Crown Count d. Cla-ore Luke's Glenna
Kay Ron Warriors Dorine 4-10 325-2X 12545 720
s. Noelbrook Rose's Warrior d. Delphi Dell Dellorene
Cla Ore Wayfarers Hatty 3-0 330-2X 10498 556
s. Fair View's L. Wayfarer d. Helsa of Chicona
White Water Colonels Pauline 2-7 346-2X 9857 525
s. Franchester Free Colonel d. Cedarcroft Paradise
Cla Ore Counts Boots 2-3 365-2X 12689 641
s. Happyholme Crown Count d. Cla-ore Knight's Buena

PENNSYLVANIA

BIEVER, W. J. & SON, BIEVER FARM, SCHUYLKILL HAVEN
Riegeldale Emorys Lucinda 12-1 305-2X 11644 614
s. Riegeldale Melba's Emory d. Riegeldale Syria's Lucy
Alpha Romulus Creammaid 9-6 305-2X 11010 486
s. Alpha Hardwick's Romulus d. Dreibelbis' Buttermaid
Brookland Rockets Peace 9-4 305-2X 10466 450
s. Brookland Sophia's Rocket d. Mapleton's Maxim Harmony
Alpha Kings Ivy 6-9 305-2X 10998 534
s. Alpha Searchlight's King d. Alpha Romulus Farmmaid
BOMBERGER, HOWARD B., MEADOW WOOD DAIRIES, LEBANON
Wilgorlan Farms Moonlight 2-6 305-2X 8247 421
s. Gardenville Coronation King d. Wilgorlan Farms Starnight
Meadow Wood Financiers E Vera 2-4 305-2X 8059 395
s. Dunwalke N. K. Financier d. Edison's Meadow Wood Vera
BRADSHAW, J. H., JR., PARTRIDGE HALL FARM, LAHASKA
Partridge Brilliancy 3-11 305-2X 11950 567
s. Fairlawn K. Warrior d. Partridge C. Blue Brant
Partridge C Ithela 2-4 305-2X 8289 468
s. Fairlawn Hornet's Corporal d. Hominy Hill Luella
CANN, H. E. & M. B., ESCO FARMS, WEST CHESTER
Escos Dons Tennie 2-3 305-2X 6870 363
s. Liseter Master Don d. Esco's Butter Boy's Elenor
CHURCH FARM SCHOOL, GLENLOCH
Admirals Rose Anne of C F S 10-6 257-2X 7604 384
s. Fuzzydele's Admiral Harlan d. Rose of C. F. S.
Church Farm Schools Dale 9-8 305-2X 9872 510

s. Hill Girt Whitford — d. Peter Pan's Aileen of Whitford
Prince Lees Bella of C F S 6-11 305-2X 9632 473
s. Gardenville Prince Lee — d. Roamer's Bell of C. F. S.
Pennyanti of C F S 3-5 305-2X 10394 584
s. Fairlawn Actor's Penny Boy — d. Prince Lee's Lovely of C. F. S.
Penny Boy Sonsie of C F S 3-4 291-2X 9159 507
s. Fairlawn Actor's Penny Boy — d. Prince Lee's Cilla of C. F. S.
Prince Lees Adell of C F S 2-9 305-2X 8518 467
s. Gardenville Prince Lee — d. Admiral's Bell of C. F. S.

FERGUSON, H. R., WALNUT GROVE FARM, KIRKWOOD
Walnut Grove Baron Hopeful 2-9 305-2X 8012 394
s. Spar Hill Armeria's Baron — d. Walnut Grove Wistar Hope

FRETZ, A. WALTER, FRITZLYN FARMS, PIPERSVILLE
Fritzlyn Kings Ultra Gem 8-6 305-2X 8798 438
s. Antietam Gypsy King — d. Fritzlyn Val Gem
Fritzlyn Flashy Val Gean 6-6 305-2X 8575 535
s. Fritzlyn Flash — d. Fritzlyn King's Val Gem
Fritzlyn Prince Mada 3-4 305-2X 7854 412
s. Douglaston C. Prince Charming — d. Fritzlyn Flash Mada
Fritzlyn Princess Val Gean 2-1 305-2X 8004 392
s. Douglaston C. Prince Charming — d. Fritzlyn Flashy Val Gean

HANK, HARRY, LONE OAK FARM, MONONGAHELA
Lone Oak Select Rosie 6-11 305-2X 11398 501
s. Flying Horse Select's Trumpet — d. Miller's Rosie-O-Day

HARDING, CHARLES E., MAPLEVALE FARM, BROOKVILLE
Delwake Gloria 10-3 305-2X 14150 657
s. Fairlawn Maxim's Gabriel — d. Howella's Carol

KEISER, J. RAY, WHITEDEER
Sun Ray Golden Maid 2-5 305-2X 8466 424
s. Curtiss Candy Golden Curtiss — d. Sun Ray Lila Maid
Sun Ray Butterfat Belle 2-2 305-2X 7556 372
s. Curtiss Candy Butterfinger — d. Sun Ray Music

KENNEDY, JACOB & DONALD, WILLOW BROOK FARM, DOYLESTOWN
Quarry Valley Phils Sandra 6-1 363-2X 12538 673
s. Flying Horse Royal's Phil — d. Quarry Valley's S. Sandy

KIMBERTON HILLS FARMS, INCORPORATED, PHOENIXVILLE
Kimberton Barbee 10-7 305-2X 10238 476
s. Rex's Barbarian — d. Quintinia's Bonnet
Kimberton Thor Venus 4-10 300-2X 10261 554
s. Wilgorlan Farms Thor — d. Star Dust's Venus
Kimberton Thor Wanda 2-6 305-2X 9291 493
s. Wilgorlan Farms Thor — d. Kimberton Apollo's Angela
Kimberton Wotan Clarice 2-5 305-2X 9873 517
s. Wilgorlan Farms Wotan — d. Kimberton Thor Claire

LEADER, GUY A. & SONS, INCORPORATED, LEADER FARMS, YORK
Kilmac Zeniths Queenie 7-2 305-2X 11221 457
s. Langwater Zenith — d. Kilmac Queenie
Kilmac Tea Rose 6-8 305-2X 12716 531
s. Langwater Zenith — d. Kilmac Brier Rose 2d

MADEIRA, EUGENIA C., CRUMDALE FARM, BERWYN
Kelsos Shelby Girl 10-5 305-2X 10066 561
s. Hill Girt Prince Trusten — d. Kelso's Hazel
Kelsos Crumdales Image 2-4 305-2X 7150 402
s. Lake Louise King's Image — d. Kelso's Casablanca

MARSHALL, DONNELL, LAUREL LOCKS FARMS, POTTSTOWN
Laurel Locks Nebb 6-4 305-2X 7999 438
s. Windale Leader's Champion — d. Laurel Locks Ebb
Laurel Locks Paramounts Orchid 2-4 305-2X 7857 393
s. Laurel Locks Paramount — d. Laurel Locks Orchid

McCONNELL, HOWARD H., MEETINGHOUSE LANE FARM, HONEY BROOK
Coldsprings B R Colsia 10-2 305-2X 10770 422
s. Coldspring's Beauty's Romulus — d. Coldspring's Hardwick's Colsia
McDonald Farms Le Princess 7-2 305-2X 9655 469
s. McDonald Farms S. Leader — d. McDonald Farms Donita

MYRIN, H. A. W., KIMBERTON FARMS, PHOENIXVILLE
Kimberton Apollos Laurel 9-3 305-2X 9978 522
s. Clora's Point Apollo — d. Riveredge Prediction's Loraine
Kimberton Thors Yvonne 6-6 305-2X 9139 494
s. Wilgorlan Farms Thor — d. Quintinia's Bonnet
Kimberton Hector Lila 6-4 305-2X 11142 575
s. Kimberton Apollo's Hector — d. Kimberton Valiant Lass
Quincy Cavaliers Norma 2-4 305-2X 7341 412
s. Nyala King's Cavalier — d. Quincy Norma
Kimberton P Bouquet 2-6 305-2X 6903 394
s. Wilgorlan Farms Perfection — d. Kimberton Beau's Beauty

PAXSON, HENRY D., MRS., ELM GROVE, HOLICONG
Elm Groves Faithful Echo 11-4 271-2X 9340 411
s. Vagabond's Echo — d. Evergreen Faithful
Elm Groves Lady Alex 3-3 305-2X 8643 456
s. Evergreen Sir Alexander — d. Elm Grove's Faithful Echo
Elm Groves Coronation Queen 3-2 258-2X 6804 374
s. Evergreen Sir Alexander — d. Coventry Julia
Elm Groves Rilmass 2-1 305-2X 8226 422
s. Evergreen Robert — d. Evergreen Comasse

PENNSYLVANIA STATE UNIVERSITY, UNIVERSITY PARK
Penstate Nobles Val Glad 6-11 305-2X 12923 667
s. Coldspring's Noble's Favor — d. Fritzlyn Val Glad
Penstate Romulus Ultra 2-10 305-2X 6601 386
s. Coldspring's Romulus Lad — d. Penstate Noble's Ultra

ROBERTSON, JAMES B. & M. B., MID-CUTSTRAW FARM, PAOLI
Quincy Cavaliers Glenda 3-4 305-2X 9490 529
s. Nyala King's Cavalier — d. Quincy Sailor's Lucille

RUTTER BROTHERS, YORK
Beatrice of Rutter Bros 6-10 305-2X 8657 442
s. Colleen's Commander — d. Pride of Rutter Brothers
Coskerys Kim 3-6 365-2X 14111 648
s. Coldspring's B. R. Designer — d. Coskery's Hornpipe

SMITH, R. W. & BROTHERS, HOLLIDAYSBURG
Victors Royal Garnet 8-10 283-2X 10308 461
s. Nelan's Climax Victor — d. Betty's Royal Mildred
Princes Royal Dimple 8-2 305-2X 11402 500
s. Nelan's Climax Victor — d. Prince's Royal Melba

WALSH, RICHARD J., MR. & MRS., GREEN HILLS FARM, PERKASIE
Green Hills Ideal 4-4 305-2X 10225 551
s. Fritzlyn Valson — d. Green Hills Gloriana

WETZEL, RUTH E., BIRCH KNOLL FARM, PHOENIXVILLE
Birch Knoll Hardy Clover 3-11 282-2X 7557 441
s. Pebble Hill Lord Hardfast — d. Birch-Knoll Lad's Clover
s. Pebble Hill Lord Hardfast — d. Birch-Knoll Lad's Clover

ZIMMERMAN, C. EDWARD & M. K., SILVER LAKE FARM, CENTER SQUARE
Silver Lake D Jill 2-4 305-2X 6803 367
s. Coldspring's B. R. Designer — d. Silver Lake Jay
Silver Lake F Jenny 1-11 305-2X 9600 508
s. Coldspring's B. R. Fulfilment — d. Silver Lake Jocelyn

RHODE ISLAND

CLARK, GEORGE P. & VERA J., HORSE SHOE FALLS FARM, SHANNOCK
Horse Shoe Pioneers Nannette 8-0 365-2X 12223 622
s. Horse Shoe Conrad's Pioneer — d. Deershorn Foremost Nancy
Horse Shoe May Rose 4-11 305-2X 9285 484
s. Gardenville King's Monarch — d. U. V. M. Superb Rosebud
Horse Shoe D Ors Aster 4-7 365-2X 9727 518
s. Horse Shoe Rex D'OR — d. Horse Shoe Pioneer's Astrid

MINER, CHARLES E., ASHAWAY
Tomaquag Butterfat Princess 4-3 305-2X 9307 494
s. Horse Shoe Monrose — d. Tomaquag Radiant Queenie

SOUTH CAROLINA

GUESS, J. B., JR., EDISTO FARMS, DENMARK
Edisto Farms G Leota 5-0 365-2X 13239 620
s. Fairlawn Hornet's General — d. Edisto Farm's Lynne
Edisto Farms G Princette 4-2 305-2X 10385 492
s. Fairlawn Hornet's General — d. Edisto Farm's Promise
Edisto Farms M Hanna 3-2 365-2X 13864 731
s. Nyala Prince's Majestic — d. Edisto Farm's Hurdy

MILLS, FRED T., SALUDA
Allan Manor K Cora 4-5 305-2X 8330 433
s. Quail Roost Eastern King — d. Green Acres Cora
Roxies Flute 2-2 365-2X 11458 568
s. Clemson Fame — d. Elm Grove Foreman's Roxie

ROOSEVELT, NICHOLAS G., GIPPY PLANTATION DAIRY, MONCKS CORNER
Gippy Chiefs Lilac 10-7 208-2X 6838 372
s. Bournedale Double Chief — d. Gippy Queen Lilly
Gippy Chiefs Carol 9-3 305-2X 9312 504
s. Bournedale Double Chief — d. Gippy Princess Carolina
Midview Royals Hannah 7-9 305-2X 10696 514
s. Coldspring's Romulus Royal — d. Midview Majesty's Hannah
Pee Dee Clarices Watchful 7-3 305-2X 9186 560
s. Gardenville King's Watchful — d. Pee Dee Farms Clarice
Gippy Chief Milvia 4-7 305-2X 9048 483
s. Bournedale Double Chief — d. Gippy Princess Millicent
Gippy Prediction Dinah 3-9 246-2X 8173 450
s. Klondike Mollie's Prediction — d. Northern F Delia
Gippy Conrad Generous 3-5 305-2X 9852 536
s. Northern Conrad — d. Gippy Chief Glenis
Gippy Conrad Damsel 2-6 305-2X 6906 389
s. Northern Conrad — d. Northern F Delia
Gippy Actor Whimsey 2-4 305-2X 9212 442
s. Fairlawn Actor's Predictor — d. Two Brooks King's Whim

TENNESSEE

HARMON, ROBERT N., HARMON'S GUERNSEY FARM, GREENVILLE
Harmons Kits Lismore 3-7 305-2X 8214 436
s. Bayville General Kit — d. Harmon's Rex's Lismore
Bayville Royal Alice 2-4 305-2X 9735 462
s. Bayville Royal Leslie — d. Bayville Noble Alice

HATHAWAY, L. E., HATHAWAY'S FARM, PARIS
Hathaways Farm Jans Patty 4-7 305-2X 10665 514
s. Central Point Nobel — d. Freegrove NoMax Jan

TEXAS

PETERSON, HARRY, HILLCREST FARMS, AUSTIN
Hillcrest Talismans Eva 2-3 305-2X 8371 363
s. Wilgorlan Farms Talisman — d. Haddon's M. Etta

VERMONT

COLE, PHILIP G. & HERRICK, ALLAN, STARLAKE FARM, NORWICH
Dreamwold Princess Belle 5-2 305-2X 9968 510
s. Lynbrook Apple Jack — d. Dreamwold Princess Nell

JANEWAY, E. G., MIDDLETOWN FARM, SOUTH LONDONDERRY
Middletown Princess Annabelle 2-7 305-2X 8259 396
s. Larches Promise — d. Elmcrest Demonstrator's Anna

YATES, S. S., SADDLEBACK FARM, DORSET
Saddleback F Ingeborg 3-1 305-2X 8129 403
s. Fairlawn Actor's Lad — d. Saddleback Inez

VIRGINIA

WHITEHEAD, T. L., MAPLETON FARM, NASSAWADOX
Mapleton Actors Holly 6-7 305-2X 12702 540
s. Mapleton Lucky Actor — d. Mapleton's Maxim Harmony
Mapleton G Genee 2-2 305-2X 8673 418
s. Bayville General Gale — d. Mapleton Actor's Generous

YOUNG, W. L., ROSE VALLEY FARM, FRANKLIN
Rose Valley C Ida 5-2 305-2X 10313 493
s. Bayville Countryman — d. Rose Valley Emory's Iris
Rose Valley C Celia 3-7 305-2X 9117 450
s. Bayville Countryman — d. Rose Valley Emory's Countess

WASHINGTON

BECKER, ARTHUR, FAIRYLAND FARM, SEQUIM
Fairylands Fran 2-4 280-2X 8729 402
s. Fairyland's Peter Pan — d. Fairyland's Fern

BOON, C. P., OAK HARBOR
River Road Mashers Lena 9-3 305-2X 9611 543
s. Western Glow Masher O'War — d. River Road Royal's Lou

BOON, MARTIN, OAK HARBOR
Firview Progressor Doris 3-8 305-2X 9336 469
s. Western Glow Royal Progressor — d. Firview Sir's Dolly

DYNES, GEORGE M., RIVERVIEW FARMS, MOUNT VERNON
Riverview Generals Magda 9-4 305-2X 11984 575
s. Flying Horse Clara's General d. Orla May
Riverview Porters Princess 6-3 305-2X 11524 666
s. Wandamere Porter d. Riverview's Phyllad Bonnie
EGBERT, KEITH & C. E., ESTATE, EMRL FARM, BOW
Emrl Bings Tena 6-2 305-2X 7934 459
s. Western Glow Bing O'War d. Valley Gem Teacher
Emrl Bings Orpha 5-10 305-2X 10688 543
s. Western Glow Bing O'War d. Lady Cypress of Woodbine
Emrl Bings La Rene 5-6 191-2X 7362 455
s. Western Glow Bing O'War d. Emrl Lenora
EKSTRAN, HERBERT V., BROCKWELL FARM, BOW
Hopes Charm of Brockwell 14-8 305-2X 9764 414
s. Western Glow Imperial d. Hope of Brockwell
Brockwell D Gemelle 2-5 305-2X 8822 476
s. Northern Prince Douglas d. Mona's Gemette of Brockwell
ELDRIDGE, H. L., WASHOUGAL FARM, WASHOUGAL
Washougal Cadet Martha 2-10 294-2X 8526 398
s. Sierra Manor Cadet d. Sequoia of Aldarra
FERGUSON, JIM, FER-MANOR GUERNSEYS, MOUNT VERNON
Fer Manor Mary Prim 8-0 305-2X 10209 483
s. Western Glow Marymost d. Chief's Primrose of Waylayne
Fer Manor Emily 5-3 305-2X 8395 470
s. Western Glow Lucky O'War d. Fer-Manor Princess Ellean
MEYER BROTHERS, DELPHI DELL FARM, OLYMPIA
Delphi Dell Emaline 6-7 315-2X 9714 462
s. Delphi Dell Helen's Prince d. Delphi Dell Emma
Delphi Dell Delila 2-11 294-2X 9730 515
s. Cedarcroft Regal's Loverbold d. Delphi Dell Lucky's Dellena
Delphi Dell Ninety One 4-9 362-2X 10574 493
s. Delphi Dell Helen's Phil d. Delphi Dell Lady May
OLSON, JAMES P., RIVER ROAD FARM, MOUNT VERNON
River Road Royals Peggy 7-2 305-2X 9043 562
s. Western Glow Maryann's Royal d. River Road Pride
Fircrest Antones Bettina 2-2 305-2X 6796 395
s. Fircrest Angelina's Antone d. Fircrest Royal Bertha
POWER, L. W., CHUKLUCK FARM, BURLINGTON
Meadowmist Lucky Linetta 3-9 305-2X 10414 567
s. Western Glow Lucky O'War d. Wicken's Lady Pansy
PRICE, KENNETH C. & SONS, PRICE'S GOLDEN GUERNSEY DAIRY, PORT ORCHARD
Princes Cedarcroft Princess 3-11 341-2X 10005 487
s. Cedarcroft Regal's Loverbold d. Delphi Dell Helen's Primadonna
Prices Fancy Sal 3-5 365-2X 10614 567
s. Wandamere Phyllis' Distinction d. Fir Ridge Bonnie Sweetness
Valley View Defenders Vivian 1-11 316-2X 7569 393
s. Wandamere Bond's Defender d. Valley View Bond's Vivian
Surprise Valley Daybreak 2-4 365-2X 8669 431
s. Cloverleaf Destiny's Duke d. Surprise Valley Twinkle
ROBINSON, C. A. & SON, ROBINDELL FARM, SEQUIM
Robindell Lady Harp 4-0 365-2X 11876 661
s. Robindell Lover Bold d. Robindell Sunny Harmony
TEWALT, M. A., ESTERN HILLS FARM, MOUNT VERNON
Karens Gem 5-2 316-2X 12322 598
s. Royal Forest of Aldarra d. Helen Jewel's Karen
VAN DER POL, BERT, LONE MAPLE FARM, MOUNT VERNON
Cedarcroft Pilots Pet 6-6 218-2X 7200 385
s. Cedarcroft Prairie Pilot d. Cedarcroft Master's Plenty
WASHINGTON, STATE COLLEGE OF, PULLMAN
Robindell Lady Hattie 2-8 305-2X 7876 494
s. Robindell Lover Bold d. Robindell Hearty Hallie
Denny Dale Warriors Ninabelle 2-4 305-2X 7615 431
s. Noelbrook Rose's Warrior d. Almar Nina Royal
WHITE, CECIL, CEDARCROFT FARM, MOUNT VERNON
Cedarcroft Pilots Felicia 4-5 293-2X 8400 486
s. Cedarcroft Prairie's Pilot d. Cedarcroft Don's Silver Flute
Susies Rose 3-6 305-2X 10126 548
s. Cedarcroft Pilot's Preacher d. Beauty's Susie
Cedarcroft Pilots Harmonica 4-9 300-2X 9297 572
s. Cedarcroft Prairie's Pilot d. Woodacres Select Harmonica

WISCONSIN

CLAUSING, HERBERT & SONS, GUSANNA FARMS, CEDARBURG
Pleasant Lanes Levity Pearl 6-10 305-2X 10273 576
s. Gusanna's Levity Ace d. Queen Pearl of Pleasant Lane
Gusannas Supremes Marvel 4-5 305-2X 12218 550
s. Gusanna's Supreme d. Gusanna's Melody Miss
Gusannas Noble Cassandra 4-4 305-2X 10215 490
s. Curtiss Candy Noble Curtiss d. Gusanna's Princess Marguerite
COWAN, PHIL W., COWAN FARM, OSHKOSH, WIS.
Longbarn C Finch 8-4 305-2X 14406 584
s. Antietam Leader's Countryman d. Playhaven Y. Finch
GORDON, LEROY W., GORDONDALE FARM, NELSONVILLE
Gordondale Leading Lady 7-6 305-2X 8853 448
s. Boulder Bridge Honorable d. Gordondale Selma
JENKINS, GERALD M., LOOKOUT VALLEY FARM, LAKE GENEVA
Golden Harvest Rose Betty 4-5 365-2X 11524 562
s. Gardenville Rose King d. Locust Grove I. Berta
KUHTZ, C. H. & SONS, KUHTZDALE FARM, WAUKESHA
Maytimes C Snowflake 4-3 365-2X 13034 655
s. Curtiss Candy Major Curtiss d. Blazer's Butterfat Maytime
MATTHYS, WALTER, SHANTITUCK FARM, BARRON
Shantituck Bens Hope 2-5 305-2X 7327 374
s. Cobble Creek Lads Benny d. Quality Park Farm's Hopefull
NICHOLS, FLOYD L., COULEE COUNTRY FARM, SPARTA
Coulee Country Phils Fanny 7-3 305-3X 12836 503
s. Lynbrook Anna's Philosopher d. Lynbrook Lad's Prairie Fern
Lynbrook Cherub Annie 6-6 305-3X 10535 540
s. Lynbrook Anita 2d's Cherub d. Lynbrook Lad's Cherry Anna
Quality Park Vida 6-5 305-3X 11972 589
s. Sterlingold Major of Glenmary d. Quality Park Farm's Fashion
Coulee Country Buttergirl 4-4 305-3X 16396 778
s. Curtiss Candy Butterfinger d. Kenmoor Maxim Sylvia
SHERBURNE, V. K., SHERBURNE PRAIRIE FARM, RUSK
Sherburne Prairie Matron 5-6 305-2X 11702 543
s. Badger State King's Challenger d. Badger State Susie

WHAT THE COWS ARE DOING

OFFICIAL ADVANCED REGISTER RECORDS

The records of cows in a herd owned by individuals other than the herd owner are published under the herd owner. It is impossible to publish them separately.

OWNER AND RECORD	Age	Days In Milk	Lbs. Milk	Lbs. B. Fat
ADOHR FARMS, CAMARILLO, CALIF.				
Adohr Hornet Patsy	4-7	365-3X	16098	755
s. Franchester King's Hornet		d. Van de Kamp Val's Pattie		
Adohr Hornet Spur	3-5	365-2X	9647	551
s. Franchester King's Hornet		d. Adohr King's Spur		
Martins Ladys Juanita	4-8	365-2X	12581	683
s. Adohr Peter Pan Juan		d. Fresno Chieftain's Twin Lady		
Sunny Acres Surrogates Susan	10-11	365-3X	21290	1080
s. Surrogate's Lubas of Adohr		d. Boyd Farm Fay's Dessiss		
AMES, JOHN S., LANGWATER FARM, NORTH EASTON, MASS.				
Langwater Pippin	6-1	365-3X	18010	906
s. Langwater Prestige		d. Langwater Plentiful		
BAXTER, NORMAN S., BRANTVIEW, MILLIS, MASS.				
Mulhocaway Butterfat Vale	2-4	305-2X	7837	355
s. Mulhocaway Beauty Butterfat		d. Mulhocaway Holly Dale		
BEGENT, G. C. & G. C., JR., BEGEACRES FARM, ITHACA, N. Y.				
Begeacres Abigail	6-0	365-2X	9093	444
s. McDonald Farms High North Star		d. Begeacres Nerissa		
Begeacres Alberta	5-1	365-2X	8948	466
s. Douglaston Baron Kenyon		d. Begeacres Roxana		
Begeacres Barons Jean	3-1	365-2X	11326	546
s. Douglaston Baron Kenyon		d. Begeacres Jeannette		
Begeacres Keenes Eleanor	5-0	365-2X	11409	666
s. McDonald Farms Keene		d. Begeacres Elaine		
BROWN, A. L., ESTATE, CLEAR SPRINGS FARM, CONCORD, N. C.				
Clear Springs Barons Lady	2-4	188-2X	3479	190
s. Clear Springs Majesty's Baron		d. Clear Springs Valor's Lady		
Clear Springs Fashions Linda	2-3	305-2X	8419	422
s. Klondike Premost Fashioner		d. Clear Springs' Majesty's Linda		
Clear Springs Majesty's Mary	4-11	305-2X	10999	558
s. Riegeldale Emory's Majesty		d. Clear Springs' Princess Marie		
Clear Springs Majestys Peggy	6-3	305-2X	11895	620
s. Riegeldale Emory's Majesty		d. Clear Springs' Maxim A. Peggy		
Clear Springs Performers Hedy	2-5	276-2X	8306	383
s. Clear Springs Peer's Performer		d. Woodvale Leader's Hedy		
Clear Springs Royal Gem	4-9	305-2X	8689	498
s. Majesty's Rose's Royal		d. Clear Springs' Majesty's Gem		
CHATHAM, THURMOND, ESTATE, KLONDIKE FARM, ELKLN, N. C.				
Klondike Edictors Eva	2-3	365-3X	9605	479
s. Klondike Premost Edictor		d. Klondike Pre-Star		
Klondike Ferns Pattie	2-2	365-3X	9930	570
s. Klondike Fernmost		d. Wardhaven Foremost R Pattie		
Zimalcrest Mahomets Rosette	4-1	365-3X	13226	658
s. Klondike Raider's Mahomet		d. Zimalcrest Design's Rosette		
CLEMENTE, ANTHONY, MANNINGTON CREEK FARMS, SALEM, N. J.				
Mannington Creek Janice	7-7	305-2X	10815	511
s. Mannington Creek Fenwick		d. Mannington Creek Jennie		
CONOVER, CLIFFORD L., MR. & MRS., CONOVER'S HIGHTSTOWN GUERNSEY DAIRY, HIGHTSTOWN, N. J.				
Conovers Melba Mars Shirley	2-2	365-3X	11164	617
s. Riegeldale Melba's Fortunate		d. Mars' Shirley of Mercer		
Conovers Melba Rubys Wallie	3-2	365-3X	13040	781
s. Riegeldale Melba's Fortunate		d. King's Wallie of Mercer		
Lazy River Aces Laurette	2-5	365-3X	14436	748
s. Franchester Levity Ace		d. Fairlawn Performer's Laurie		
DAMON, CHARLES A., FAR WEST FARMS, BOW, WASH.				
Far West Fames Lora	7-1	305-2X	9816	481
s. Western Glow Country Fame		d. Daisy of Whidby Island		
Golden Charm Lilac	6-7	305-2X	10002	538
s. Avalawn Norwood		d. Avalawn General's Lilac		
DILLARD, D. H., HOMEWOOD FARMS, AGRICOLA, VA.				
Homewood Golden Dream	6-6	305-2X	8186	409
s. Homewood Golden Prince		d. Prince Solomon's Dream Girl		
Homewood Princess Margaret	2-5	328-2X	7427	381
s. Homewood Golden Prince		d. Bayville Margaret Token		
Homewood Raiders Josie	2-3	365-2X	8919	452
s. Quail Roost Bright Raider		d. Homewood Golden Josephine		
Homewood Raiders Rosette	5-0	365-2X	10280	594

s. Quail Roost Bright Raider d. Rose's Eathel
Homewood Warriors Kay 3-5 365-2X 11993 615
s. Bayville General Warrior d. Homewood Raider's Kay Linda
FORGES FARM, INCORPORATED, PLYMOUTH, MASS.
Forges Coronet Maiden 2-8 305-2X 9442 430
s. Forges Coronet Prince d. Forges Pilgrim Bell
Forges D Vanity 2-9 190-2X 4297 224
s. Garnet's Darius d. Forges F. H. Ethel
GREAT ELM FARM, INCORPORATED, DOVER, N. H.
Great Elm Bel Grace 2-9 365-2X 11354 618
s. Great Elm Phil's Bellarion d. Great Elm Royal's Grace
GUMINA, FRANK, CASTLE BROOK FARM, FREEHOLD, N. J.
Castle Brook Beauty Lass 2-8 365-3X 12933 751
s. Langvalley Levity Philosopher d. Byers' Lassie
Doreenland Kings Vida 5-8 365-3X 11997 631
s. R. F.'s Albill's King d. Major's Rose of Mondamin
Doreenland Ursala 5-9 291-3X 10091 557
s. F. P. F's Highland Merrimac d. Marcia of Willever Lake
HAAF, EDWARD C., CONORA FARM, PICKERINGTON, OHIO.
Conora Nobles Alice 2-7 192-2X 6378 310
s. Conora Noble d. Conora Alice
Flowing Springs D Creamcup 4-0 246-2X 6102 321
s. Forward Royal's Ted d. Lybarger's Forward Duchess
HOBLER, ATHERTON W., WOODACRES FARM, PRINCETON, N. J.
Haddons J Tina 5-5 305-2X 17412 800
s. Fairlawn Actor's Jupiter d. Haddon's Ram Tess
La Ramee Marie Sonia 3-7 365-2X 17028 841
s. Curtiss Candy Marie's Curtiss d. La Ramee Sonia
HOMINY HILL FARMS DIVISION, PLEASANT FARMS DAIRY, INCORPORATED, FREEHOLD, N. J.
Fairlawn Hornets Janette 2-6 365-3X 13572 712
s. Fairlawn Actress' Hornet d. Fairlawn H. Coquet
Hominy Hill Kings Desire 8-5 305-2X 12248 610
s. Riegeldale Coronation King d. Pine Manor King's Desire
Hominy Hill Majestic Rosebud 3-9 365-2X 12678 693
s. Coronation Melba's Majestic d. Hominy Hill Wild Rose
Hominy Hill Princes Hope 5-6 365-3X 15384 782
s. Hominy Hill Coronation Prince d. Hominy Hill Harp
Hominy Hill Princess Alta 3-11 365-2X 16037 718
s. Hominy Hill Coronation Prince d. Hominy Hill Althea
Hominy Hill R K Estelle 3-0 365-3X 12197 671
s. Hominy Hill Rose King d. Dunwalke R. Estelle
JOHNSON, ARNIE & BRUCE A., GRANGER, WASH.
Rozacres Donna 4-0 305-2X 9038 543
s. Pablo's Monarch d. Leonidas' Dilene
Rozacres Nadine 2-9 365-2X 8554 511
s. Rozacres Marksman d. Rozacres Norma
Rozacres Norine 2-6 365-2X 8621 494
s. Rozacres Noveltys Prince d. Rozacres Neasterette
Rozacres Norlina 2-5 365-2X 9603 499
s. Western Glow Royal Progressor d. Rozacres Novelette
JONES, PAUL M. & SON, MOUNT EPHRAIM FARMS, SNOW HILL, MD.
Coldsprings Defenders Bambi 2-6 305-2X 8274 371
s. Coldspring's B. R. Defender d. Coldspring's Noble's Bellena
Cosquays Country Bloom 8-7 365-2X 12110 631
s. Coldspring's Romulus Comet d. Haldane's Orchid of Cosquay
Cosquays Sunshine 6-7 365-2X 10841 644
s. Cosquay's X. King d. Cosquay's Supreme Mary Rose
KRANNERT, HERMAN C. & ELLNORA C., TENANTS IN COMMON, NORMANDY FARM, NEW AUGUSTA, IND.
Chukluck Mermaid 5-5 365-2X 11894 589
s. Western Glow Lucky Lucky d. Chukluck Royal Maid
Normandy Adeen 2-2 188-2X 6642 292
s. Normandy Midnight d. Normandy Adelia
Normandy Amorita 3-7 305-2X 10383 549
s. Blakeford Transfer d. Seco Rosette
Normandy Cornelia 2-1 365-2X 11029 561
s. Woodacres Maxim Leader d. Normandy Ellnora
Normandy Rosette 6-4 305-2X 10090 595
s. Hominy Hill Financier d. Seco Rosette
LOYD, FRANK STONE, LAUREL CLIFF FARM, MONROE, VA.
Laurel Cliff B I Leila 3-10 277-2X 11344 544
s. Coldspring's B. R. Inkis d. Laurel Cliff L. Leila
Laurel Cliff Miss Tillie 5-9 305-2X 12667 581
s. Western Glow Achievement d. Tina of Laurel Cliff
McAFEE, WARREN B., HILLCREST FARM DAIRY, HOBART, IND.
McAfees C C Hester 2-3 305-2X 7579 361
s. Curtiss Candy Butterfinger d. McAfee's Sir Hattie
McAfees Pre Sarah 2-5 305-2X 8028 383
s. McDonald Farms Pre Dean d. McAfee's Sir Stephanie
MOFFAT, ROBERT Y. & SON & GRACE E., GRAYCE FARMS, DALTON, PA.
Beaverkill Frolic 6-0 365-3X 12049 625
s. Langwater Viceroy d. Beaverkill Folly
Grayce Farms Fearless Tulip 2-3 365-3X 11786 619
s. Grayce Farms Fearless d. Pebblebrook's H. Tulip
Grayce Farms V Dora 3-6 365-3X 12877 617
s. Langwater Viceroy d. Alpha's Dora
Grayce Farms Viceroy Invor 2-2 365-3X 10787 541
s. Langwater Viceroy d. Damian Invor
Grayce Farms Viceroys Leza 2-4 365-3X 10379 505
s. Langwater Viceroy d. Damian Victor's Leza
Grayce Farms V Stantia 2-4 365-3X 11940 525
s. Langwater Viceroy d. Trainer's Perky's Stantia
NORTH FARM, BRISTOL, R. I.
Northern Conrads Petunia 2-4 365-2X 15107 770
s. Riegeldale Emroy's Conrad d. Ideal's May Royal's Petunia
Northern Secrets Melissa 7-0 365-2X 16407 955
s. Green Meads Proud Secret d. Northern Conrad's Mellisa
OREGON STATE COLLEGE, ASTORIA, OREGON.
Myrula Lodestars Valley 7-3 305-2X 8559 466
s. Tideland Lodestar d. Valetta of Chicona
Tideland Hedsons Belle 2-3 365-2X 8232 447
s. Tideland Illustrious' Hedson d. Tideland Belle
Tideland Hedsons Holly 2-5 305-2X 9924 479
s. Tideland Illustrious' Hedson d. Tideland Lad's Hildene
Tideland Lads Hedda 4-2 305-2X 8256 443
s. Wandamere Bettina's Lad d. Tideland Hedwick
Tideland Ludlows Ardela 4-8 305-2X 10545 597
s. Cla-ore Knight's Ludlow d. Tideland Lad's Ardene
Tideland Ludlows Mistress 3-9 305-2X 10598 602
s. Cla-ore Knight's Ludlow d. Tideland Maisie
OWEN, K. D., INDIAN MOUND FARM, NEW HARMONY, IND.
Wey Acres Colonels Lustrous 6-6 305-2X 8538 396
s. Flying Horse Colonel Levity d. Wey Acres Levity Lustre
PINGREE, SUMNER, FLYING HORSE FARM, SOUTH HAMILTON, MASS.
Flying Horse Harmonys Lute 3-8 365-3X 14385 735
s. Flying Horse Melody Master d. Flying Horse M's Lute
SHORE FARM, WINSTON-SALEM, N. C.
Shore Farm Golden Image 2-7 365-3X 9642 446
s. Quail Roost Golden Duke d. Klondike Pre-Iris
SALTONSTALL, RICHARD, CHARLESCOTE FARM, SHERBORN, MASS.
Charlescote Amirilla 2-3 365-3X 13455 608
s. Flying Horse Actor d. Charlescote Cornelia
Charlescote Cheerful 5-6 365-3X 18159 868
s. Langwater Peterson d. Charlescote Veronica
Charlescote Nobles Sultana 3-3 365-3X 11561 612
s. Midview Beauty's Noble d. Leeside Southern Sultana
SONNABEND, A. M., FAIRLAWN FARMS, MILLIS, MASS.
Fairlawn Actors Mistletoe 5-8 365-2X 17004 888
s. Fairlawn Peerless Actor d. Fairlawn K. Muriel
STEVENS BROTHERS, EDGEWOOD FARM, NORTH ANDOVER, MASS.
Edgewood Hollistans Mab 3-6 345-2X 10040 524
s. Flying Horse Fair Hollistan d. Edgewood King's Radiance
SWITZER, P. K., SR. & SONS, CROSS ARROWS FARM, UNION, S. C.
Hazelwoods Primes Irene 3-6 305-3X 9627 466
s. Prime of Aldarra d. Sunshine's Maxking's Ida
TANIS, JACOB, IDEAL GUERNSEY FARMS, AUGUSTA, N. J.
Ideals Beacons Lucy 8-0 365-3X 19017 905
s. Ideal's Beacon d. Ideal's Strongard's Lucy
Ideals Fanes Mary 2-4 365-3X 13192 710
s. Ideal's Fane d. Ideal's Maximal's Mary
Ideals Gallants Blue Bell 2-5 365-3X 15354 710
s. Ideal's Gallant d. Ideal's Charmer's Blue Bell
Ideals Gallants Cherry Queen 2-6 365-3X 15615 743
s. Ideal's Gallant d. Ideal's Pretores' Cherry Queen
Ideals Main Stays Tinkle 3-8 365-3X 13771 826
s. Ideal's Main Stay d. Ideal's Tilda
Ideals May Royals Bona 6-7 365-3X 15517 809
s. Langwater May Royal d. Ideal's Champ's Bonny
Ideals Pontius Daphne 2-5 365-3X 11021 637
s. Ideal's Pontius d. Ideal's Champ's Daphne
Ideals Standbest Charm 4-6 365-3X 16290 827
s. Ideal's Standbest d. Franchester Saint Charm
Ideals Superiors Betty May 2-6 365-3X 12837 705
s. Ideal's Superior d. Ideal's Pharaoh's Betty May
Ideals Superiors Ethel 2-5 365-3X 15958 863
s. Ideal's Superior d. Ideal's Petros' Ethel
Ideals Superiors Lily 2-7 365-3X 15662 868
s. Ideal's Superior d. Ideal's Traveller's Lily
Leeside Atlantic Queen 3-9 365-3X 18068 904
s. Leeside Ensign d. Leeside County Princess
TRYON, RALPH G., JR. & CHARLES H., TRYON FARM, SOUTH GLASTONBURY, CONN.
Dunwalke B V Generous 4-11 305-2X 9914 543
s. Coldspring's Beauty's Valor d. Mulhocaway Monarch's Sal
Tryon Farm A Carolyn 2-1 305-2X 8800 438
s. Lynbrook Cherub Andy d. Dunwalke D. Escoral
Tryon Farm A Melody 2-1 305-2X 7507 403
s. Lynbrook Cherub Andy d. Lynbrook M. B. H. Mercy
Tryon Farm A Perfection 2-4 305-2X 8661 426
s. Lynbrook Cherub Andy d. Lynbrook M. B. H. Petunia
Wadsworth Royal Jenny 5-2 305-2X 11303 506
s. Precept's Royal Pride d. Wadsworth Pride's Fern
VILTER, WILLIAM B., FOUR WINDS FARM, HARTLAND, WIS.
Four Winds Winona 2-6 305-2X 8325 413
s. Four Winds Champion d. Vick's Sergeant Queen
VINCENT, L. E., CLOVERDALE FARM, CHICO, CALIF.
Raemelton Beth 9-7 365-2X 11836 543
s. Raemelton Levity King d. Raemelton Royal Beth
WHITE, HOWARD J., "MONTEREY FARM", MIDDLETOWN, DEL.
Monterey L Tiptop 2-0 365-3X 9357 520
s. Monterey K. Lordship d. Peerless Topsy Dora
WIGHTMAN, ALICE K., TARBELL GUERNSEY FARMS, SMITHVILLE FLATS, N. Y.
Tarbell Senorita Rosalind 2-3 365-2X 9150 431
s. McDonald Farms Senior d. Tarbell Gallant Rosalind
WOOD, GARLAND A., WOODLANDS, AMELIA, VA.
Woodlands Idol Elizabeth 6-10 333-3X 8391 373
s. McDonald Farms Idol d. Spring Knoll Elizabeth
Woodlands Prince Lucile 4-9 341-3X 8519 433
s. McDonald Farms High Prince d. Ideal Lad's Golden Lady
WOODHULL, MARK J., HULLWOOD FARM, ANGOLA, IND.
Levelland Farms Thelda 2-7 365-3X 9855 456
s. Meadow Lodge King's Supreme d. Levelland Farms Thelma
WYMAN, THOMAS, WYE HEIGHTS PLANTATION, LONGWOODS, MD.
Wye Heights Amber 2-3 305-2X 7640 340
s. Wye Heights Emory d. Wye Heights Prudence
Wye Heights P Virtue 2-3 305-2X 6156 306
s. McDonald Farms Pre Kelvin d. Wye Heights Mayflower

Announcing:

THE "1st ROBIN ROOST SALE"

With Added Consignments—At The Farm—August 19, 1958

58 HEAD — **37** COWS — **14** BRED HEIFERS — **5** OPEN HEIFERS — **2** BULL CALVES
APPROXIMATELY 65% FALL FRESHENERS

IN THE SALE — A SHOW WINNER

HAMHURST BAYARD'S CARRIE
Born January 14, 1953
9226—470—Jr3—305C—2x, 12114—670—Jr4—HIR—305—2x. Retest, 3715—169—5yrs—2x in 61 days.
Bred to Nyala Ermine's Bonanza.

HER DESCENDANTS IN THE SALE

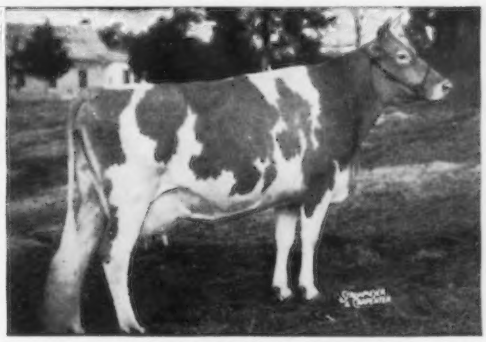

ROBIN ROOST RUBY, E '50
10966—536—Sr4—305C—2x
12887—571—7yrs—305—2x
12314—544—9yrs—HIR—365—2x

Profitable Guernseys with records will be offered in this sale.

Having reached a saturation point with our herd, we find it necessary to reduce our milking herd to approximately half of the present number. We regret to let the CARRIE cow go, however her owner, Carol Bennett, is nearing the climax of her 4-H Club career and will use the sale returns for college expenses. CARRIE has been a noted show winner and a **real producer.** We will have 2 daughters, a full sister, and her dam at ROBIN ROOST to carry on.

Several descendants of Robin Roost Ruby will be offered in the sale, along with a number of fall fresheners that will be the **right kind** and will **merit** the **closest inspection** of **prospective buyers.**

Breeders in our own area who have used ROBIN ROOST bulls have been invited to consign to the sale. To date, these consignors are:

Raymond McDowell, McDowell Farm, Buffalo, Ky.
Woody Hughes, Weezwood Farm, Scottsville, Ky.
Verle C. Decker and Son, Crestwood, Ky.
Howard O'Bates, Howhamba Farm, Lebanon, Tenn.
Mrs. Walter Mann, Lebanon, Tenn.
Count R. Boyd, Sunny Meadows, Nashville, Tenn.
Dr. C. T. Lowe and Son, Lowe Acres, Lebanon, Tenn.
B. B. Dallas, White Oak Ridge, Lafayette, Tenn.

Sale sponsored by TENNESSEE GUERNSEY BREEDERS' ASSOCIATION
FLETCHER LUCK, SECRETARY — LAFAYETTE, TENNESSEE

For catalog, write FLETCHER LUCK or BALLARD BENNETT.

Reservations may be secured at Plaza Motel, Southland Motel, and the Westside Hotel.
ROBIN ROOST FARM is located 5 miles N. W. of Lebanon, Tenn., on Coles Ferry Pike.

ROBIN ROOST FARMS

Bang's Certified 1717-1 — T. B. Accredited

DR. SAM B. McFARLAND
BALLARD K. BENNETT
Tel: HIckory 4-5361 — HIckory 4-9120

LEBANON, TENN.
Route 4

BEAULEA GUERNSEYS

A Variety To Select From —

We Can Offer Sons Of These Production-Bred Sires — The Kind That Should Satisfy The Most Discriminating Breeder

I **FOREMOST FOOTPRINT 15TH** — The first 16 daughters to complete their records average 10281 lbs. milk, 501 lbs. fat, 311 days—2x. This is an increase of 1549 lbs. milk, 79 lbs. fat over their dams at the same age. 23 daughters' 42 records av. 10096—4.7%—476 (M.E.—305—2x).

II **McDONALD FARMS FORE PERFECTION** — Full brother to McDonald Farms Fore Noble ($11,000).

Sire: **McDonald's Foremost Prediction, AR.** Full brother to Flute, Della, Gentle (Prediction—Lady Augusta).

Dam: **McDonald Farms Coquette** (Excellent '47 '50). 13928—708—G. A daughter of Green Meadow Mahomet out of Rosemount Poinsetta.

III **BEAULEA A. VALIANT** — 1st 2 Yrs., Sr. & Res. Ch., member 1st Produce and Exhibitor's Herd, Dutchess County, 1956. 1st 3 Yrs., Sr. & Gr. Ch., member 2nd Exhibitor's Herd, Dutchess County, 1957.

Sire: **High Mowing Diamond Aristocrat.** A son of Foremost Diamond Jim out of Foremost Acme's Loyalty. 16001—720—Jr3—365C—3x.

Dam: **Pharos Anites,** 5 consecutive records including 13801—580—6yrs—HIR—3665—2x. 1st Produce of Dam, Dutchess Co. Fair, 1956.

IV **BEAULEA FOOTPRINT'S ARCHER** — (Owned jointly with Hood Farm, Derry Village, N. H.).

Sire: **Foremost Footprint 15th** (see above).

Dam: **Beaulea Starlight Alba,** 12444—603—8yrs—HIR—365—2x. Sr. & Gr., Best Uddered Cow, Dutchess County, 1956.

A postal card will bring you prices and pedigrees on available bull calves.

WETHERSFIELD FARM — **Amenia, N. Y.**

Federal Accredited Herd No. 511307 — State Bang's Free No. A-2047

CHAUNCEY STILLMAN, Owner — BEVAN COOKINGHAM, Herdsman — OWEN R. BOYD, Manager

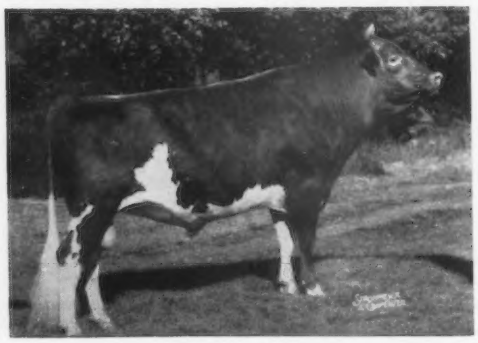

NOW YOU CAN BREED YOUR HERD TO THIS ALL-AMERICAN, GRAND CHAMPION SON OF CAUMSETT OCEAN JUNO

CAUMSETT TORE

Undefeated as a 2-year-old.
All-American, 1956.
Undefeated as an Aged Bull.
All-American, 1957. Senior and Grand Champion Bull, N. Y., E.S.E., National and International.

Frozen Semen, From Caumsett Tore, Is Now Available Through The New York A. B. C.

Tore Combines The Blood Of The Dolly and Juno Families, Plus A Double Cross To Foremost Prediction

Sire: **McDonald Farms Predictor.** 43 daughters, 79 records average 9485—477—305—2x—M.E. 38 classified average 85.5%.

Sire: **McDonald Farms Prediction**

Dam: **McDonald Farms Dolly** (E '47 '52). 15379—707—AA—3x. A daughter of Foremost Prediction.

Dam: **Caumsett Ocean Juno** (5 times E). Her first 6 official records average 17617—908 and include records of 18938—1006—11yrs—365C—3x, 19488—980—12yrs—365—3x. To date JUNO has produced 166,789 lbs. milk 8744 lbs. fat.

Sire: **Caumsett Dynamo.** 74 daughters, 141 records average 10445 lbs. milk, 516 lbs. fat, 305—2x—M.E. 25 classified average 83.4%.

A Maternal Brother To Tore, Venier's Atlas, Sold For $2,000 In This Year's Guernsey Sale.

CALL . . . Your own local NYABC inseminator.
CONTACT . . . NYABC, P. O. Box 528-N, Ithaca, N. Y.
WRITE . . . Direct to . . .

GREYSTONE FARM — West Genesee Road — AUBURN, NEW YORK

L. S. RIFORD, L. S. RIFORD, JR., Owners — FRANK CHRISTENSEN, Herdsman

PAUL FLEMING, Manager

Attebroc Farm

Sires In Service That Are Helping Us Reach Our Goal In
Our Green Meadow Breeding Program

Fairlawn Prince's Actor

His 7 nearest dams av. 16541 lbs. milk, 858 lbs. fat.

Sire: **Fairlawn Glory's Prince**
5 daughters classified, 2 E, 2 VG, 1 D. A son of Fairlawn K. Glory (below).

Attebroc Majesty's Suza

He combines the blood of the ACTRESS—MELBA—CHARLOTTE families.

Sire: **Fairlawn Actor's Majesty.** His 3 nearest dams av. 16299 lbs. milk, 812 lbs. fat. A son of Riegeldale Emory's Charlotte (below).

Actor's Dam

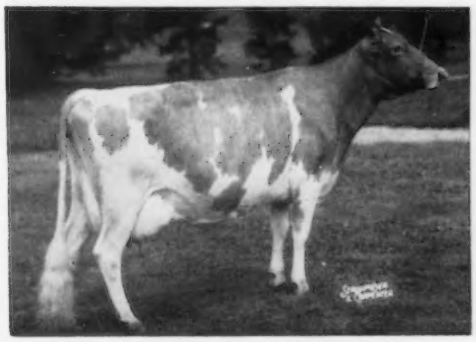

Fairlawn K. Debutante (VG '51 '55)
12532—665—Jr2—365C—3x
12940—762—Jr3—365C—3x
Sold for $4,100 in 1953.

Suza's Dam

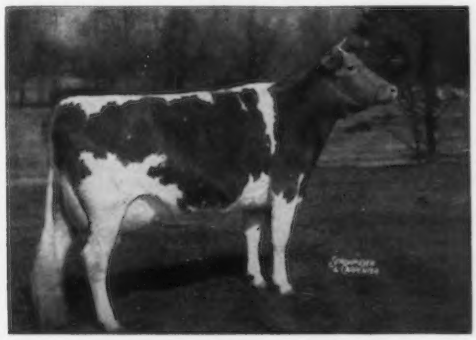

Moreau Farms Suzette
(Excellent '51 '53 '54)
5 records include former Class Leading record, 16803—724—6yrs—HIR—365C—2x.

Actor's Paternal Granddam

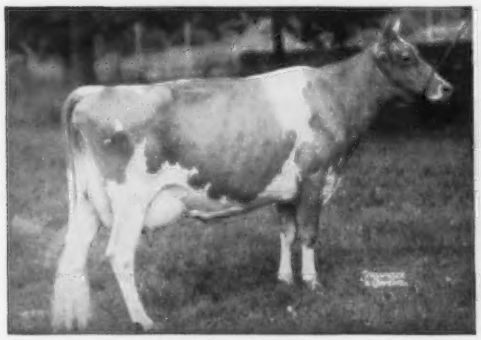

Fairlawn K. Glory (Excellent 5 times)
13414—622—Jr2—365C—3x
17244—815—Jr4—365C—3x
Sold for $9,500 in 1953.

Suza's Paternal Granddam

Riegeldale Emory's Charlotte
(Very Good '47 '48 '49 '51)
12512—651—Jr4—365—3x
13998—756—8yrs—365—3x

Write for our list of available bull calves, sired by these Green Meadow-bred sires.

VISITORS ALWAYS WELCOME

VERBANK ROAD — MILLBROOK, N. Y.

Bang's Certified — A-4189
ROGER H. CORBETTA
Owner

T. B. Accredited
AMORY MINEAR, Herd Manager
Tel. 2652

Cove Hollow Farm

This Young Proved Sire For Sale —

MAPLE LAWN'S J.C. DON
Born April 2, 1951

5 daughters in our herd have finished their first lactation with an average of 8288—439—305—2x including —

Cove Hollow's Petunia
10844—594—Sr3—HIR—305—2x

Cove Hollow Farm's Nora
9814—524—Jr2—HIR—305—2x

Cove Hollow's Dot
9004—448—Jr3—HIR—305—2x

Sire: **Foremost J.C.'s Ivanhoe.** Sire of 12 AR daughters. In service at Maple Lawn Farms, Lyons, N. Y.

Dam: **Maple Lawn's Baron's Dimples** (VG '51) 5 consecutive HIR records including 10024—491—Jr3—HIR—706, 10941—522—6yrs—HIR—329—2x. A full sister to Maple Lawn's Baron Daisy, Excellent 4 times, 17794—885—7yrs—365C—3x, 15724—811—8yrs—365—3x, Reserve Champion, Topsfield, 1954 and N. Y., 1955. A daughter of Douglaston Baron's Kenyon.

More information furnished on request.

A. W. & LOUISE R. CHAUNCEY, Owners — FRANK WILSON, Herdsman

Georgica Road, East Hampton, Long Island, N. Y.

HIDEAWAY FARM

☆

25 years of selective breeding
23 years of AR testing
10 years of type classification
15 years of show exhibition
means

BREEDING STOCK OF MERIT

Cattle of all ages available

☆

"At the Silos"

D. G. ARNOLD, Owner — GEO. DAMSCHRODER, Herd Manager

BUCYRUS, OHIO

GRANDVU FARMS

BAUMGARTENER BROS. — **Wrightstown, Wisconsin**

200 HEAD . . . Strong in the blood of FLUTE and the MUSICAL FAMILY

T. B. Accredited — **High Production Inheritance** — Vaccinated

Offering: **Foundation Females** and outstanding **Herd Sire prospects, Young Heifers and Calves.**

We've never had as many nor the top breeding and type to offer, as these Music Maker and Happy calves, from our good Flying Horse Master's Royal daughters — Come, See, and be the lucky, happy owner of some.

FLYING HORSE MASTER'S ROYAL
as a calf, and his dam

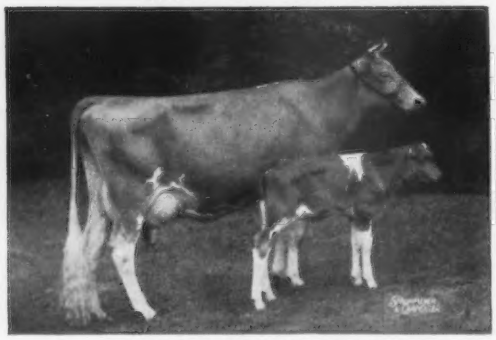

FLYING HORSE ROYAL ROSE
15059—853—Jr2—365C—3x, former Class Leader, *22558—1154—5yrs—365C—3x, former National Record in fat, now 7th in milk.

A son of one of our good Royal cows, by Music Maker, can boost your production and improve your type.

GREENFIELD MUSIC MAKER

Proven in DHIA

5 daus.	10355	4.9	511
5 dams	9200	5.1	472
Diff.	+1155	—.2	+39

Sire: **Flying Horse Flute's Phil, AR** (Argilla Royal Philosopher—Flying Horse Colonel's Flute, 12478—758—Jr2—365—3x, VG). Dam: **Greenfield Watchful Salome,** E '51 '52 '53, 12387—785—Jr4—HIR—365—2x, 12621—755—6yrs—HIR—305C—2x.

RESERVE A BULL CALF NOW from one of our sires. The cost is low.

4-H and F.F.A. calves for sale. Calves of these sires have pleasing type and show promising production. **The Right Kind — At the Right Price. Plan to See Our Herd. Visitors and Inquiries Always Welcome.**

Another Bunny's Predictor Son That Is Contributing Much To Our Herd And Breeding Program . . .

See page 1008, May 15, 1958, Journal, and page 1266, June 15, 1958, Journal for pictures of 4 Bunny's Predictor daughters and the story on one of his sons.

GRANDVIEW B. PREDICTOR'S MODEL

Born March 30, 1952

We have 27 Model daughters in our herd. His oldest daughters are finishing good 2-year-old records. Many good cows in calf to his services.

Grandview Model's Notlawn
10769—545—Jr2—305C—3x

Grandview Model's Sophia
8993—476—Jr2—305C—3x
(pending)

Grand View Model's Lady
7766—421—Sr2—305C—3x
(pending)

Grandview Model's Leader
10331—520—Jr2—305C—3x
(pending)

Grandview Model's Cheryl
9423—450—Jr2—305—2x

Grand View Model's Mary
6166—303—Sr2—3x in 169 days

His Sire: **Coldspring's Bunny's Predictor**
Sire: McDonald Farms Prediction Jr.
Dam: Coldspring's Romulus' Bunny
5 times Excellent
12525—646—Jr2—365C—3x
12912—705—Sr4—365C—3x
15477—832—7yrs—365—3x
4 tested daughters
THE BEAUTY FAMILY

His Dam: **Holliknoll Maxim Hector**
Purchased in 1950 Quail Roost Sale for $2,750.
10878—559—Sr2—365—3x
11221—607—Jr4—305C—3x
12674—694—5yrs—365—3x
16050—806—8yrs—365—3x
A daughter of Quail Roost Rose Maxim, a double grandson of High Point Prince Maxim.

A Model

Grandview Model's Notlawn
10769—545—Jr2—305C—3x. She is a ⅞ sister to Grand View B. Predictor's Nettie (pictured on page 1008, May 15, issue).

FROM OUR NOTLAWN FAMILY.

Another Model

Grandview Model's Leader
10331—520—Jr2—305C—3x (pending)
Dam: **Hanover Hill J. Leader**
12687—674—Jr4—365—3x, 13573—690—5yrs—365—3x. A daughter of McDonald Farms Jason.

MODEL SONS ARE IN DEMAND . . .

Grand View Model's Albert was selected by J. F. Ward, Denton, N. C. A half-interest in the bull, Grand View Model's Master, was sold to Paul W. Wall, Pinnacle, N. C.

Add BUNNY'S PREDICTOR Blood To Your Herd

We have a few well-bred bulls rich in the blood of Coldspring's Bunny's Predictor. We have 21 daughters by Bunny's Predictor in the herd and are using 2 sons and 2 grandsons.

SEND FOR LIST OF AVAILABLE BULL CALVES.

T. B. Accredited
N. C. Bang's Free Cert. 799
Vaccinated

O. T. Fowler
Irene Fowler Gambill } Owners
Phone: Residence
Winston-Salem Park 2-1448

GRAND VIEW GUERNSEY FARMS - Pfafftown, North Carolina

The farm is located 9 miles west of Winston-Salem just off Hwy. 421

R. Lewis Alsobrook, Manager
Phone: Office Wabash 4-9745

BROOKBERRY FARM

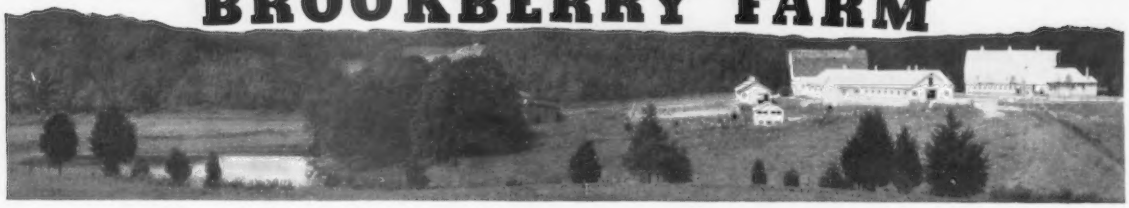

We Are Consigning To—

THE NORTH CAROLINA FALL SALE
At The Fairgrounds, Raleigh, N. C., August 8, 1958

Puddington Pem (Vacc.)—Born May 18, 1955

Pem is a daughter of Wethersfield Nottingham. He is by Fairlawn Actor's Holliston, AR (Fairlawn Peerless Actor, AR—Riegeldale King's Blanche, 15244—841—5yrs—365C—3x). Pem is out of Puddington Royal Pemily, 8086—352—Jr2—305—3x. Next dam, Puddington Royal Emily, 10499—432—Sr3—305—3x. Pem is due September 1, 1958, to the service of Brookberry Western Challenger.

Puddington Kathy (Vacc.)—Born February 3, 1955

She is also a daughter of Wethersfield Nottingham, and is out of Puddington Royal Kathy, 10964—434—Sr2—305—3x. Next dam, Elk Manor's Royal Katy, 10240—440—6yrs—305C—3x. Kathy is due September 12, 1958, also to the service of Brookberry Western Challenger.

Puddington Pinmood (Vacc.)—Born October 22, 1955

She is by Antietam Royal Pete, AR, and is out of Puddington Inmood, 7445—406—Jr2—305C—3x. Next dam, Puddington's Blanche Moody, 14715—691—Sr4—365—3x. Langwater Bagabond, Hardwick's Sonsie and Langwater His Honor's Leader appear in her pedigree. Pinmood is due August 31, 1958 to the service of Brookberry Western Challenger.

Mehbin Manor Lady Rosebud (Vacc.)—Born January 19, 1956

She is a daughter of Curtiss Candy Fabron, AR, and is out of Curtiss Candy Proud Rose. Next dam, Bob's Rose Queen, 15061—728—5yrs—365C—3x. Rosebud is due September 6, 1958 to the service of Brookberry Western Challenger.

Sikco Maxim's Doris (D '56)—Born September 15, 1953

Doris is a daughter of Sikco Golden Maxim, AR, and is out of Sikco Maxim's Jean, 8811—492—Jr4—HIR—305C—2x. Animals such as Bournedale Golden Steadfast, AR, Bournedale Golden Majesty, AR, Quail Roost Maxim, AR, Maxim's Esther, Riegeldale Emory's Majesty, AR, and Imp. Sheba's Rose appear in her pedigree. Doris is due August 26, 1958 to the service of Woodacres Butterfat Cavalier.

Meadow Lark Drive just off Robinhood Road

Herd Dehorned
Calfhood Vaccinated

Tel: Lewisville, N. C.
Office: WHitehall 5-4765
Mgr. WHitehall 5-4760

BOWMAN GRAY AND NATHALIE L. BERNARD, Owners SAM PIKE, Manager
Route 8, Winston-Salem, North Carolina

BONANZA

NYALA ERMINE'S BONANZA . . . A Proved Sire From The FAIRLAWN PEERLESS ERMINE Family Is ONE OF THE HIGHEST SUMMARIZED SIRES OF THE BREED FOR MILK PRODUCTION AND FOR TYPE.

NYALA ERMINE'S BONANZA is also proving himself to be a sire of sons that are transmitting production . . .

FRA-EDA FARMS BARON, a Bonanza son out of a Claudesta Phylman daughter that was used with good results in the herd of Frank H. Williams, Homedale, Idaho. His first daughter to freshen made 62 lbs. fat her first month.

IDACREST B. BOURBON, a Bonanza son out of a Chedco Monarch daughter has been used in our three herds and was leased October 17, 1957 to Iowa Breeders Coop, Des Moines, Iowa. His first 2 daughters in milk, Idacrest B. B. Marcelona and Idacrest B. B. Peggy, have milked up to 54.0 lbs. and 57.0 lbs. respectively as Junior 2-year-olds.

PRESTDALE BON VICTOR, a Bonanza son out of a Goldendale Royal daughter has been used in our three herds. His first daughter in milk, Prestdale Vic's Belle, made 66 lbs. fat her first month on test.

BONANZA DAUGHTERS PRODUCE AND CLASSIFY HIGH AND ARE COMING BACK STRONGER THAN EVER WITH THEIR SECOND CALVES . . . BONANZA SONS TRANSMIT THIS INHERITANCE . . . PROOF POSITIVE OF BONANZA'S GREATNESS.

BUY BONANZA FROZEN SEMEN. BREED YOUR BEST TO BONANZA AND ADD THIS INHERITANCE TO YOUR HERD.

SEND FOR OUR 4 PAGE FOLDER ON BONANZA showing his pedigree, the list of his tested daughters, pictures of 8 daughters and complete instructions for handling frozen semen.

IN ORDER TO MAKE THIS SEMEN AVAILABLE TO YOU — BONANZA IS NOW AT THE IOWA BREEDERS COOP, WHERE THEY ARE CARING FOR HIM AND FREEZING BONANZA SEMEN FOR US AND FOR THOSE WHO WISH TO BREED THEIR HERD TO THIS OUTSTANDING SIRE.

This is your chance . . . For only $10.00 per Ampule

In single shipments of 50 ampules or more, the charge is $8.00 per ampule. A charge of $6.50 is made for the styrene shipping case, which will be refunded to you upon return of the case.

Although we have been in the Guernsey business for many years, we never had a sire produce Guernseys with such type and milking power. The Bonanza daughters are coming back with their second calves now, and going stronger than ever.

For complete details write to the IOWA BREEDERS COOP, CORNELL & HOFFMAN ROAD, DES MOINES 13, IOWA, or to one of us. BONANZA FROZEN SEMEN AT $10.00 PER AMPULE F. O. B., DES MOINES.

If possible, we urge you to visit our farms and see these Bonanza daughters. They speak for themselves.

WESTLYNN FARM
Joe Pritzl, Owner
Fruitland, Idaho

PRESTDALE FARM
C. J. Pritzl, Owner
New Plymouth, Idaho

IDACREST FARM
Robert S. Davis, Owner
Kuna, Idaho

THE MAXIM SALE A SUCCESS

We were very pleased to take a small part in the revival of the Maxim sales held successfully at Quail Roost for 14 years. Sponsored principally by Holliknoll and Bayville, the Maxim sale held May 10, 1958 featured good Guernseys of Maxim bloodlines. As usually happens when good Guernseys are consigned, the sale had a very satisfactory average of $1,020.

Our consignment to this sale, **Quail Roost Majesty Lovelorn,** a two-year-old heifer by Holliknoll Maxim Noble Majesty out of Quail Roost R. R. Lovely, 13048—682—Jr2—365C—3X, she a daughter of Cedarcroft Lovely, Ex. sold for $1,100 to O. T. Fowler, Grand View Guernsey Farm, where she joins a great group of choice matrons. We think she will prove a worthy member of this group.

TO THE CAROLINA FALL SALES WE CONSIGN

TO THE ESKDALE SALE, TRYON, N. C.—JULY 28, 1958

A bred heifer due to calve 3 weeks after the sale.

Quail Roost Raider's Amy (Vaccinated), a daughter of Quail Roost Rose Raider, and out of a Pablo daughter, Quail Roost Proud Amy, 14815—675—Jr3—365—3X. The Amy family is one of our heaviest milking cow families. Raider's Amy is in calf to Quail Roost Mark Direct, the son of Cla-ore Knight's Darling, 19260—955—6yrs—HIR—365—2X (Except for the first 104 days 3X), and is due to calve August 17, 1958.

TO THE NORTH CAROLINA FALL SALE, RALEIGH, N. C.—AUGUST 8, 1958

Two bred heifers due 10 days after the sale.

1. **Quail Roost Super Bud** (Vaccinated), a daughter of Quail Roost Pablo (dam—Dinsmore Royal May, Ex.) and out of Quail Roost Majesty's Bud, 8925—457—Jr2C—3X, 14333—739—Jr3—365—3X. Due to calve August 16, 1958 to Quail Roost Proud Kater.

2. **Donna Mark Rosa** (Vaccinated), a daughter of Quail Roost Landmark out of Donna May Rosa, 9998—554—Jr2—HIR—365C—3X, 11028—578—Jr3—HIR—365—2X (pending), a granddaughter of McDonald Farms Irish Rose, 10669—586—Jr2—365C—3X, VG.

Mark Rosa is in calf to Proud Kater and due to calve August 16, 1958. She is consigned by Winston Fitzpatrick.

Catalogs for both these sales will be available through the North Carolina Guernsey Breeders' Assn., Mack H. Alman, 114 Brookside Road, Spartanburg, S. C.

One of the top open heifers to leave this herd was sold in the Cleveland County Sale, May 23. This heifer, Quail Roost Mark Patience, is by Landmark out of Guernsdel Maxim Patience, 14639—720—Jr2—365—3X. She was purchased by the Southern Benedictine Society, Belmont Abbey, Belmont, N. C., for $325, a bargain.

We have a few choice young bulls for sale and will be pleased to send pedigrees and prices. Write us.

QUAIL ROOST FARMS

Federal Accredited

GEO. WATTS HILL
Owner

Rougemont, N. C.

North Carolina Bang's Free Certificate 11

W. W. FITZPATRICK, Manager
MIKE J. MCCARTHY, Herdsman

A PROMISING JUNIOR SIRE FROM A TOP FAMILY

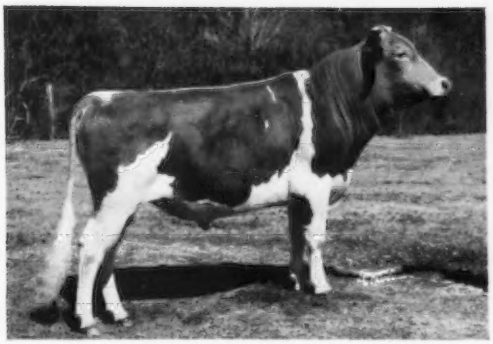

BAYVILLE GENERAL MARLBORO

Born February 15, 1956

A show bull with a string of winnings in the South including 2nd Bull Calf at Fla. State Fair, 1957.

Sire: **Bournedale General Mars**
123 tested daughters, 8 PR sons

Dam: **Bayville Margie**
8082—409—Sr2—305C—2x
10657—516—Sr3—305C—3x
14413—782—5yrs—365C—3x
Dam of Marlboro's full sister (below).

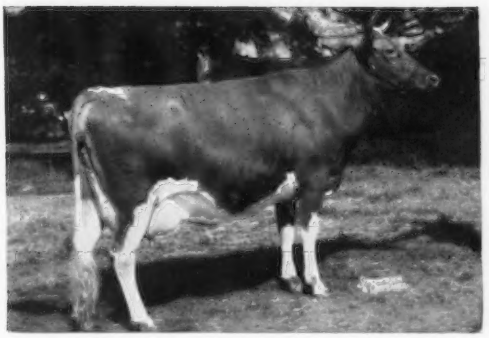

BAYVILLE MARGARET MARLENE (E)

11493—501—Jr2—305—3x
15518—720—Sr3—HIR—365C—3x
15754—713—Sr4—HIR—365—3x
18423—838—7yrs—365C—3x

Has a long show record including Grand Champion at many large shows.

We now offer a son of Marlboro, born January 14, 1958, out of Dinsmore Mayroyal Mantilla, that was milking over 50 lbs. as a Jr4-year-old before we sold her in the recent Maxim sale for $1,550 to J. F. Walker at Portsmouth, Virginia.

Federal Accredited 57790 — J. B. Lanoux, Herdsman — Fla. Bang's Accredited 403

Dinsmore Farms — 10 miles north of Jacksonville Near U. S. 1 — **Dinsmore, Florida**

V. C. JOHNSON — EARL A. JOHNSON — CHARLES F. JOHNSON — BRADY S. JOHNSTON

SIKCO FARM COMPLETE DISPERSAL

AT THE FARM — GREENSBORO, NORTH CAROLINA — TUESDAY, AUGUST 26, 1958—10:00 A. M.

The farm is located on U. S. Route 29 — North, 3 miles from Jefferson Square
opposite Holiday Inn, which will be the Sales Headquarters.
DR. T. E. SIKES, Owner

142 HEAD — 5 BULLS — 63 COWS — 23 BRED HEIFERS — 51 OPEN HEIFERS

T. B. Accredited No. 580067 Bang's Free No. 1055

Sikco Guernseys were established in 1940, with the purchase of Grapelawn Sequel Dolly. In 1943 and 1944, Dr. Sikes acquired two groups of top cows and heifers from Fairlawn Farms. From these the majority of the herd is descended.

The first important sire at Sikco was Clear Springs Majesty's Maxim, a son of Riegeldale Emory's Majesty and Clear Springs' Elizabeth, 13080—751—FF—3x, 14682—790—6yrs—365—3x. His proof, 30 daus. av. 8878—454—305—2x—M.E., 30 daus. classified av. 82.5%. There are still 25 daughters of Majesty's Maxim in the herd.

The next sire was Sikco Golden Maxim, a son of Fairlawn Maxim's Felicity, she one of the best daughters of Quail Roost Rose Maxim, and sired by Bournedale Golden Steadfast, that also sired Afton's Golden Marie. Golden Maxim also has 25 daughters selling. Sons of both sires have been used in the herd.

The Sikco herd is intensely line-bred Maxim, and four years ago Dr. Sikes brought in two out-cross sires, Lush-Acres Happy Hermes, a son of Northern F. Hermes and Bethany Happy May, 15623—848—Sr3—365—3x, she a strong, reproducing cow. The other sire, Grandview Butterfat Adonis, is a son of Mulhocaway Butterfat Adonis and Mulhocaway Juno Beauty, 9193—520—Jr2—365—3x, she a line-bred Butterfat cow.

There are 35 daughters of Happy Hermes in the sale, and 14 daughters of Butterfat Adonis. Thus, approximately 100 head in this herd are by only four sires.

The herd has been built on cow families with the result there is opportunity for buyers to obtain family groups of dams and daughters, full sisters, etc.

The Sikco herd is fully accredited for T. B. and Bang's Disease, and has been continuously on Herd Test and Official Test (originally on AR and later on HIR) and has been classified four times.

PRODUCTION—1957—78.8 cows averaged 8784 lbs. milk and 475 lbs. fat.
TYPE —1957—45 Head Classified—3 E—17 VG—13 D, the highest Herd Classification in North Carolina.

25 GRANDDAUGHTERS IN SALE

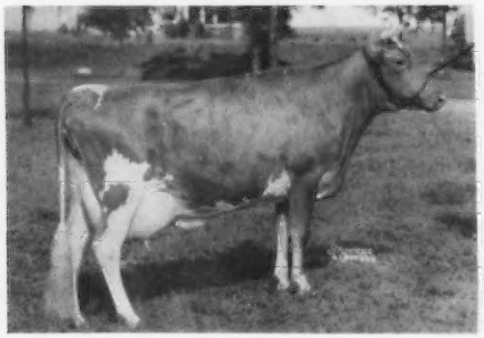

CLEAR SPRINGS' ELIZABETH
13080—751—Sr2—365C—3x, 14682—790—6yrs—365—3x
Dam of CLEAR SPRINGS MAJESTY'S MAXIM, he by Riegeldale Emory's Majesty.

IN SALE WITH 10 DESCENDANTS

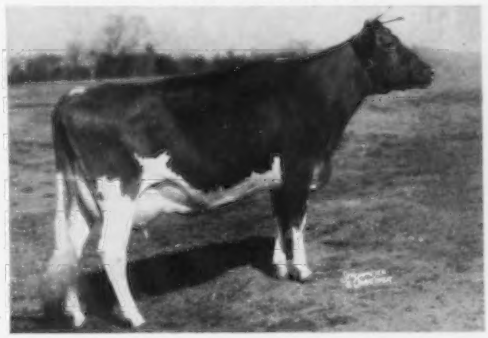

SIKCO MAXIM'S IMP. E 4 times
11840—568—Sr4—HIR—335C—2x, 13371—626—5yrs—HIR—305—2x
Sire: **Clear Springs Majesty's Maxim**
Dam: **Fairlawn Imp.** 10773—482—Sr2—365C—3x, 11733—536—Sr3—305—3x, 12358—546—Sr4—365—3x.

35 GRANDDAUGHTERS IN SALE

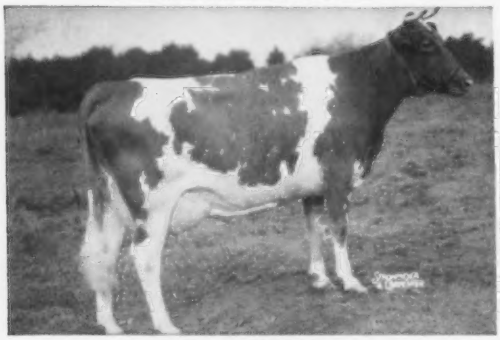

BETHANY HAPPY MAY
15623—848—Sr3—365—3x
Dam of LUSHACRES HAPPY HERMES, he by Northern F. Hermes.

38 GRANDDAUGHTERS

FAIRLAWN MAXIM'S FELICITY, VG
12887—663—Jr4—365—3x, 12870—646—8yrs—365—2x. Dam of SIKCO MAXIM'S FRANK (In Sale), he by Clear Springs Majesty's Maxim.

SALE MANAGED BY

NORTH CAROLINA GUERNSEY BREEDERS ASSOCIATION
AND
SOUTH CAROLINA GUERNSEY BREEDERS ASSOCIATION
SPARTANBURG, SOUTH CAROLINA

THE MERRYMAN COMPANY
SPARKS, MARYLAND